



RESTROOM CUBICLES | SMART LOCKERS | OFFICE GLASS PARTITION | MODULAR FURNITURE

COMPANY PROFILE

SCUBE brand has long been committed to provide professional solutions, with complete integration of design, project management, and on-site execution. All works are customized solutions for turnkey interior design basis client requirements, as we realize our responsibility from that first out-of-the-box idea to tightening the last bolt throughout the entire spectrum of our services.

Our execution teams are meticulously trained in the industry and are highly experienced in efficient and quality-oriented construction practices, resulting in an excellent finish, and conscientious attention to detail. Our efficient project management approach ensures that cost and scheduling are taken care of early in the design process. Our expertise is both deep and wide and this rich experience allows us to confidently serve a great diversity of clients and projects. Nearly two decades (20 years) of a strong, customer-centric approach and continuous zeal for exceptional quality have enabled us to sustain leadership.

VISION & MISSION

To continually emerge as one of the most preferred service providers Pan India for Comprehensive Building Solutions and to continuously set new standards through Quality and Speed of work.

To facilitate Superior customer Service, Quality and Commitment with Profitable Growth Vision.

CORE VALUE'S

- To develop values, ethics, vision and expectations that balance the needs of all the stakeholders.
- Social Responsibility/Pollution free Planet.
- Integrity in character with business ethics.
- Collective ownership of the assigned project.
- Constantly upgrading our System, Process, Teams and Activities.

QUALITY ASSURANCE POLICY

Our single-minded belief lies in a very simple proposition – “the difference is in the detail” and this belief translates to action in a variety of ways. We have achieved the specific expertise of flawless completion of projects against extremely stringent timelines. At S Cube, we have all the essential resources to complete your project, we have assembled a team of accomplished professionals from inception to completion of project so as to realize the perfect environment as per your requirements and the architect's designs. We provide experienced trained professional team from start to finish for your project. Our experts take care of everything you need for your project and guide you to complete your journey transforming your dream space is a reality.

BEST PRACTICES

We follow our mantra on our 7 guiding principles for best practices – focus on value, start where you are, progress iteratively with feedback, collaborate and promote visibility, think and work holistically, keep it simple and practical, optimize and automate. This helps our team to focus and deliver projects in the most efficient manner.

PROCESS FLOW



Brief

All your designs, ideas, Concepts, Requirements & Purpose are shared with S Cube team.



Ideation

Our S Cube team puts forward all the details of the research done to take forward your idea into reality.



Assembling

The list of all the Raw material as per your choices of colour, shades & size are gathered to deliver on site.



Completion

After successfully completing the execution 'A team of housekeeping is sent to remove the masking tapes & protective tapes on our fit outs.



Research

Our team does all the necessary research to complete all your requirement's.



Design

After a technical & purposeful discussion your idea is drafted into CAD drawings and plan.



Execution

A dedicated SCUBE team or trained approved fabrications team is sent to execute the project with all the necessary tooling's.



C O N T E N T S

- | | |
|--|-----------------|
| 1. Restroom Cubicle & Smart Lockers | 01-37 |
| 2. Glass Partition | 38-93 |
| 3. Modular Systems | 94 - 103 |

PRESTIGE

Simple yet modern is synonymous with PRESTIGE. This model comes with the most extensively used stainless steel hardware's coupled with sturdiness of high pressure 12mm Compact Laminate. It offers standard adjustable foot along with stainless steel top rail for providing extra strength.

Rest of the hardware's like hinges, locks, door knobs and coat hooks are provided in Stainless Steel. Hence, making it an elegant and ideal option for heavy traffic areas where functionality matters the most.



Hardware Overview

Each restroom cubicle is equipped with the following set of hardware fittings :

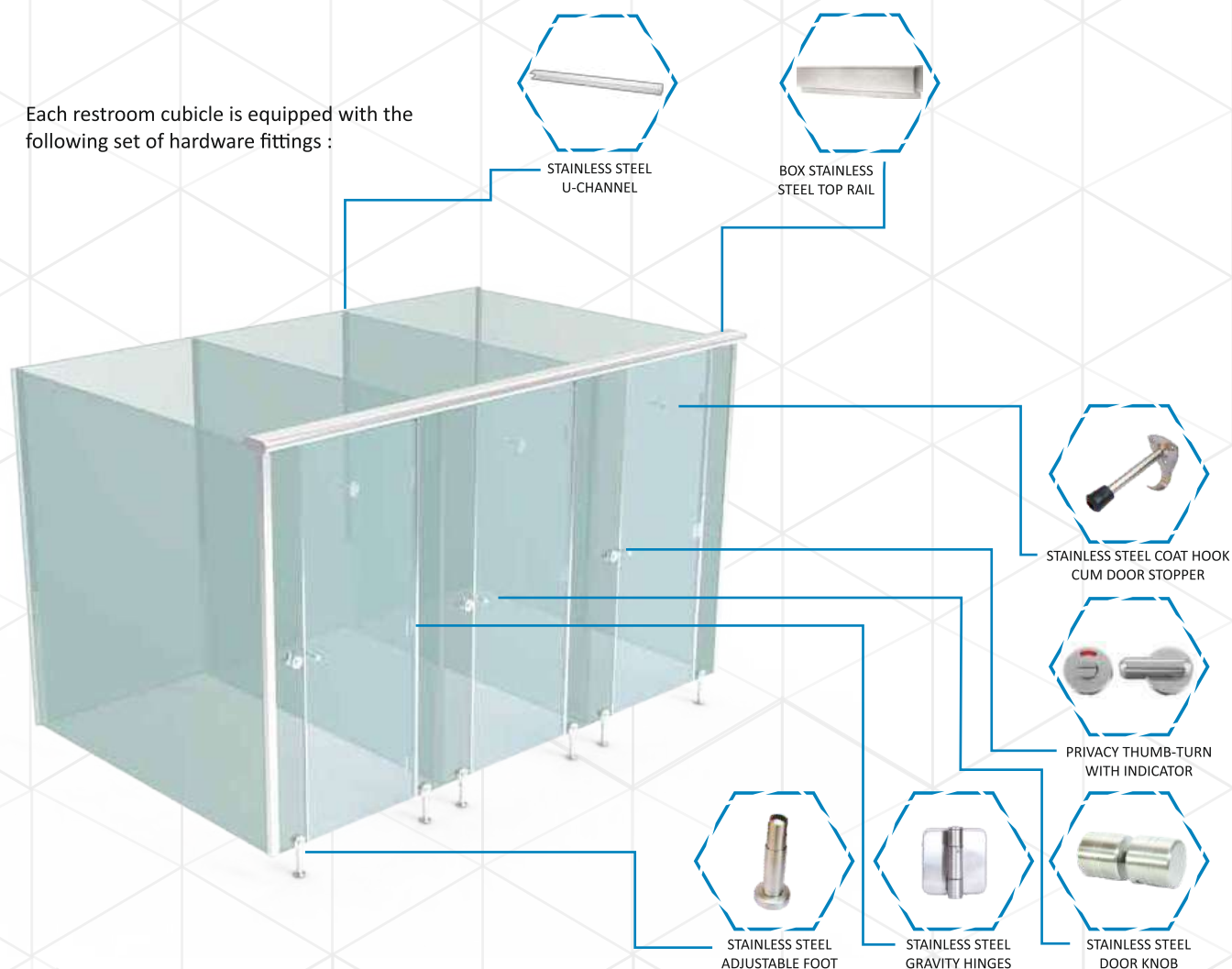

Standard Dimensions

Standard Dimensions	General (mm)	Physically Challenged (mm)
Front Width of Cubicle	900	1500
Depth of cubicle	1500	1800
Height of entire cubicle	2025	2025
Width of Door	600	900
Height of Door	1830	1830

ELITE

Simple yet modern is synonymous with ELITE. This model comes with the most extensively used stainless steel hardware's coupled with sturdiness of high pressure 12mm Compact Laminate. It offers standard adjustable foot along with stainless steel top rail for providing extra strength.

Rest of the hardware's like hinges, locks, door knobs and coat hooks are provided in Stainless Steel. Hence, making it an elegant and ideal option for heavy traffic areas where functionality matters the most.



Hardware Overview

Each restroom cubicle is equipped with the following set of hardware fittings :

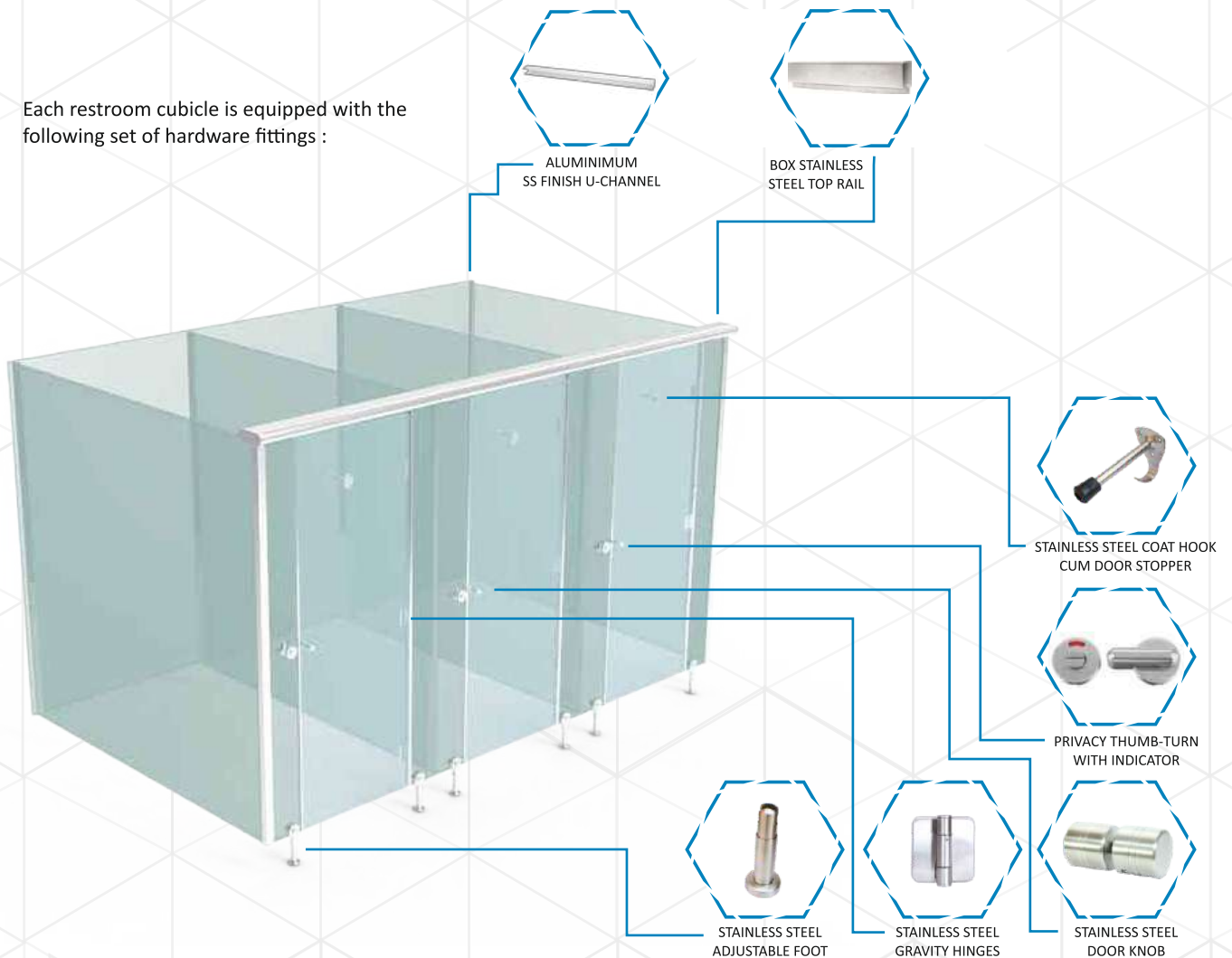

Standard Dimensions

Standard Dimensions	General (mm)	Physically Challenged (mm)
Front Width of Cubicle	900	1500
Depth of cubicle	1500	1800
Height of entire cubicle	2025	2025
Width of Door	600	900
Height of Door	1830	1830

COMFORT

Presenting serenity and simplicity at its best, the COMFORT is the typical model for Restroom Cubicles which provide easy construction and high durability. It is aesthetically designed with the Stainless Steel top rail and Shoe box plate, to give a clean and a slender look to the restroom setup. It's intermediate panel comprises of one complete piece with no joints. All pilasters as well as doors.

This Model comes in 12 mm



Hardware Overview

Each restroom cubicle is equipped with the following set of hardware fittings :

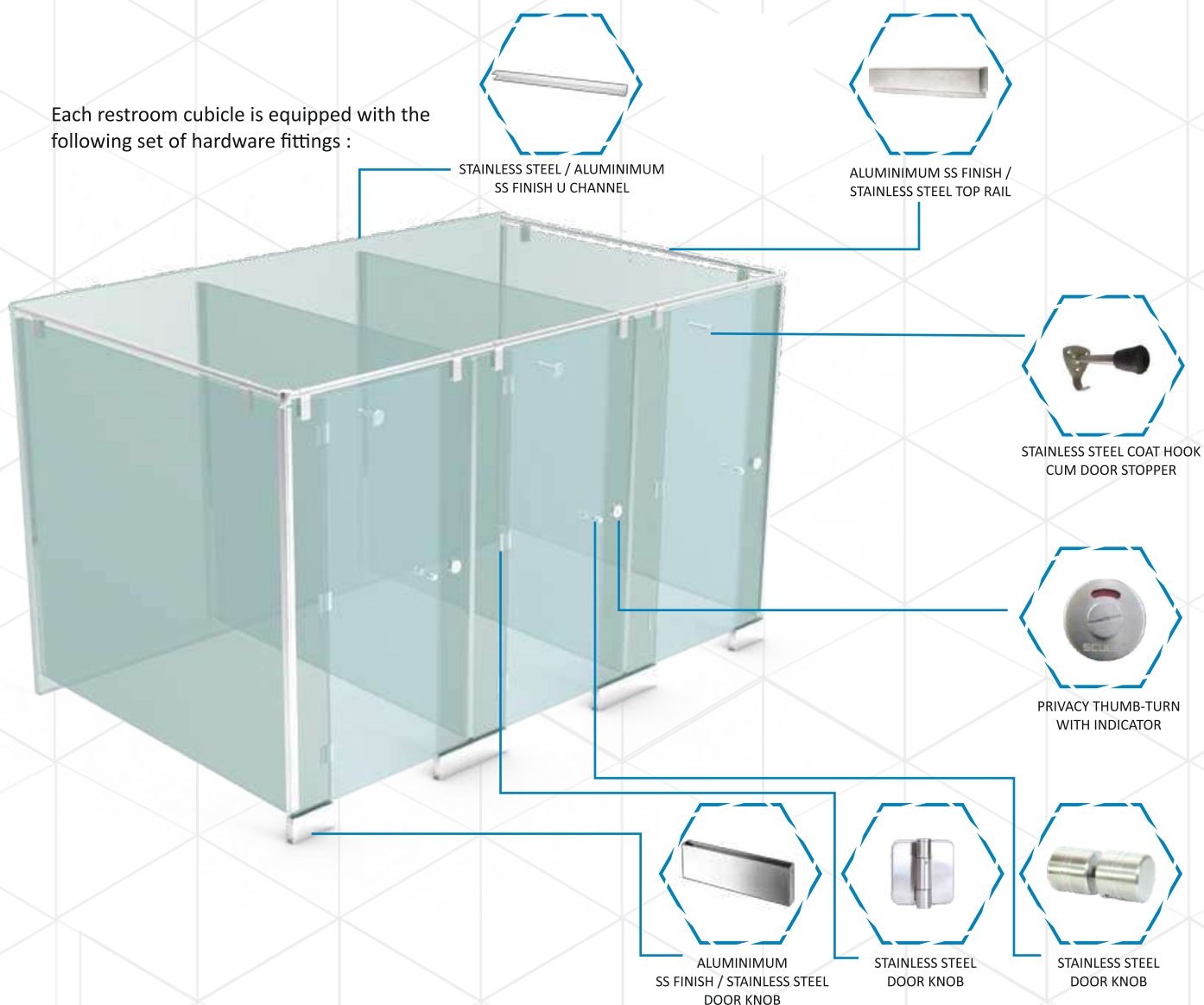

Standard Dimensions

Standard Dimensions	General (mm)	Physically Challenged (mm)
Front Width of Cubicle	900	1500
Depth of cubicle	1500	1800
Height of entire cubicle	1875	1875
Width of Door	600	900
Height of Door	1710	1710

RADIANCE

RADIANCE a new variant, versatile in looks and a remarkable design is developed for providing higher endurance clubbed with great functional features makes it an state-of-the-art Restroom series offering uncompromised quality at an efficient cost along with additional benefits. Engineered with 18mm high pressure compact laminate, this model comes with the combination of stainless steel hardware's, Stainless Steel SS 304 Top Rail and fixing channels. Thus, it's a valuable choice for users who desire a highly adaptable restroom space, preferred across the globe for its efficient cost, product detailing and incomparable quality.

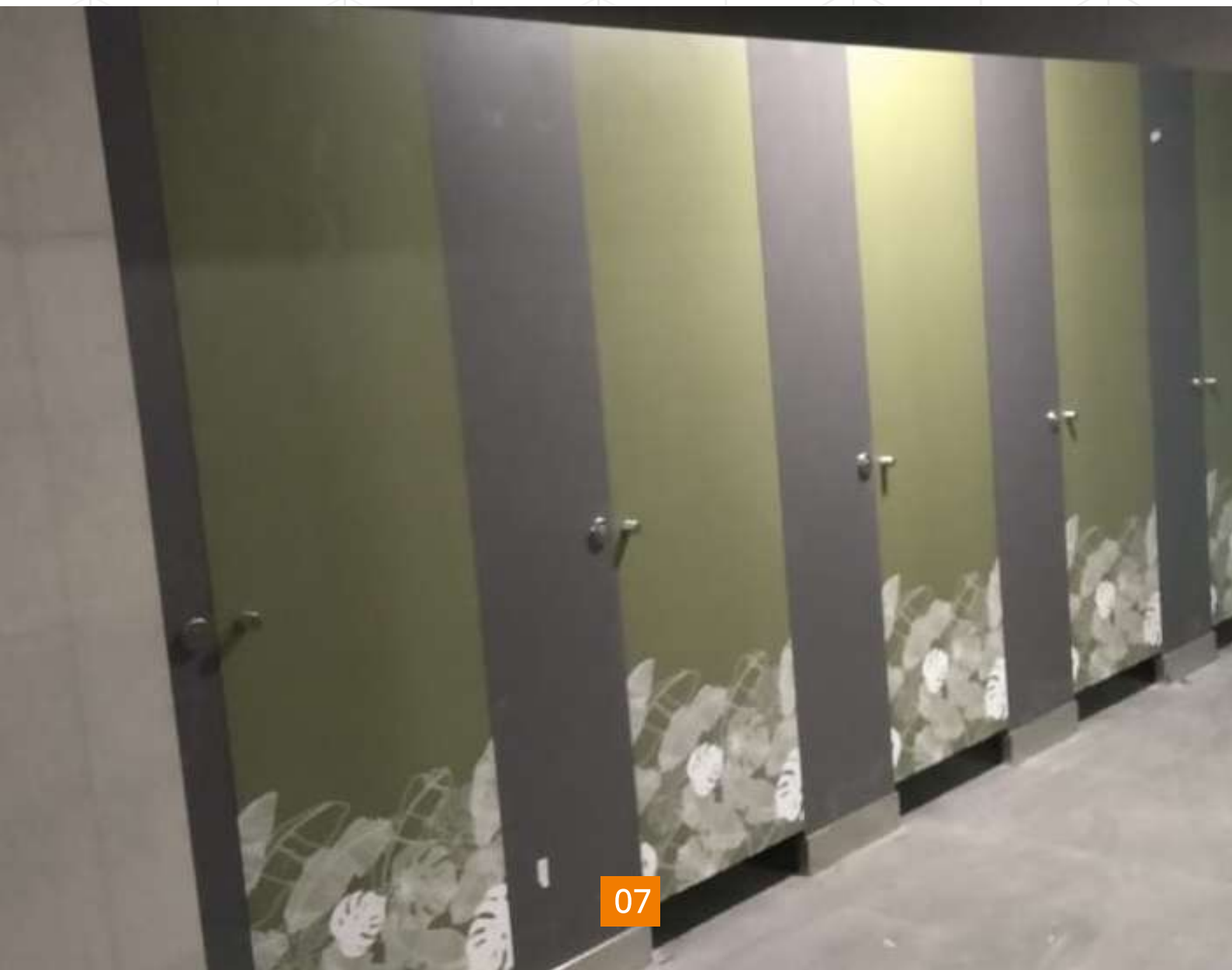

Hardware Overview

Each restroom cubicle is equipped with the following set of hardware fittings :

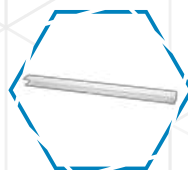

STAINLESS STEEL / ALUMINUM
SS FINISH U CHANNEL



ALUMINUM SS FINISH /
STAINLESS STEEL TOP RAIL



STAINLESS STEEL COAT HOOK
CUM DOOR STOPPER



PRIVACY THUMB-TURN
WITH INDICATOR



ALUMINUM
SS FINISH / STAINLESS STEEL
DOOR KNOB



STAINLESS STEEL
DOOR KNOB



STAINLESS STEEL
DOOR KNOB

Standard Dimensions

Standard Dimensions	General (mm)	Physically Challenged (mm)
Front Width of Cubicle	900	1500
Depth of cubicle	1500	1800
Height of entire cubicle	1995	1995
Width of Door	600	900
Height of Door	1790	1790

ENCLAVE

Innovation with simplicity and splendour SCUBE Restroom presents you ENCLAVE, a flashing new assortment of restroom cubicles. Planned under the blueprints of aesthetics, this ceiling hung model has been designed to further enhance the beauty of your washrooms, while creating desirable spaces. Its unique shape and profile provides ample space to wipe the floors easily without any hassles comes in 12mm/18mm. So, introduce these exclusive masterworks to your Restrooms and enrich your creations, the modern and classic way.



Hardware Overview

Each Restroom Cubicle is equipped with the following set of hardware fittings :

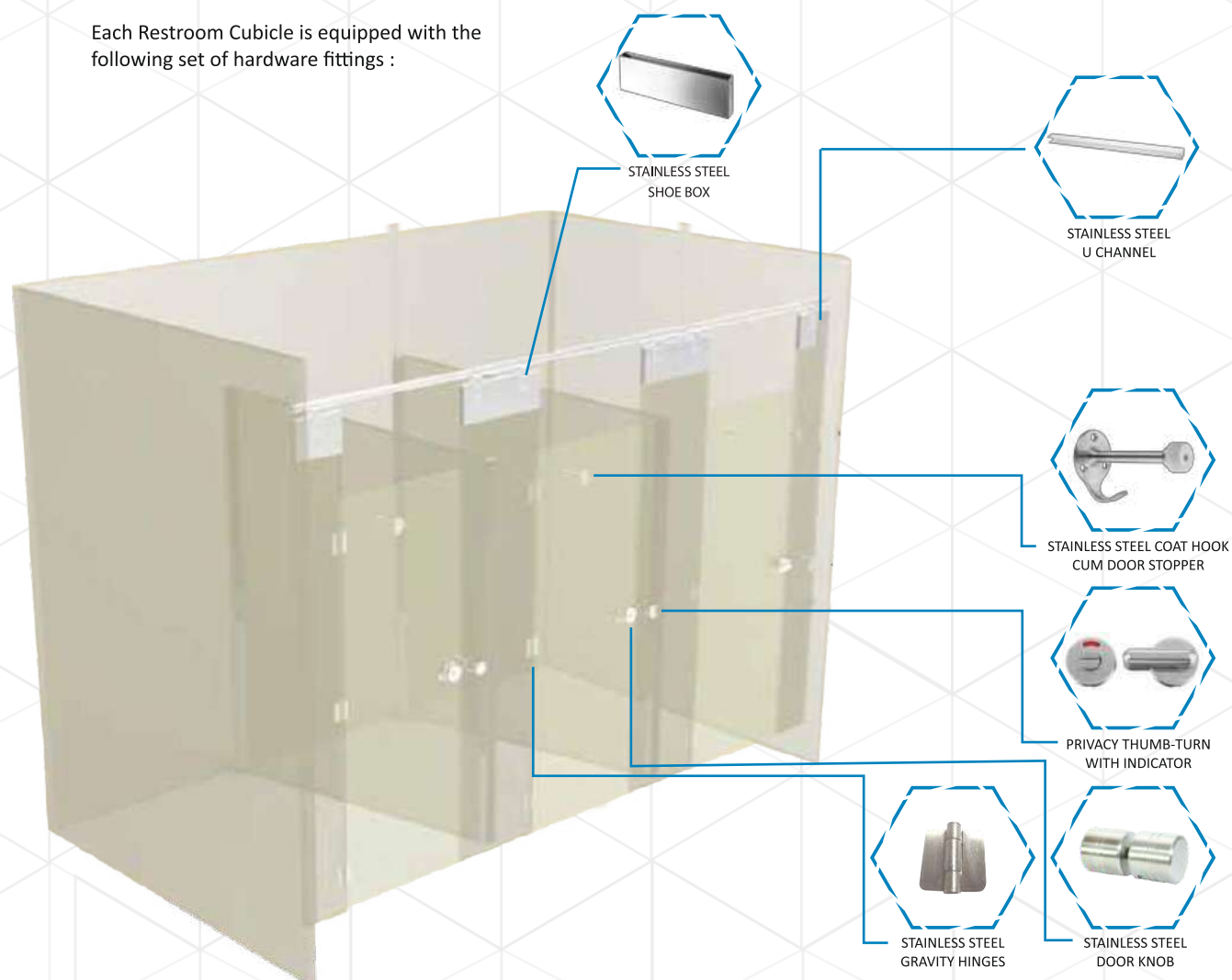

Standard Dimensions

Standard Dimensions	General (mm)	Physically Challenged (mm)
Front Width of Cubicle	900	1500
Depth of cubicle	1500	1800
Height of entire cubicle	2400	2400
Width of Door	600	900
Height of Door	1830	1830

HARMONY

SCUBE HARMONY Cubicles are tailor-made for rest rooms. These cubicles have a clear floor concept which is very friendly as far as maintenance is concerned. These cubicles can be easily installed due to their modern designs as Wall Hung concept gives a natural yet classic touch. To enhance the exquisiteness, all doors are 12mm thick and their stainless-steel hardware fittings make these cubicles highly durable and long lasting. These cubicles are recommended for commercial spaces.

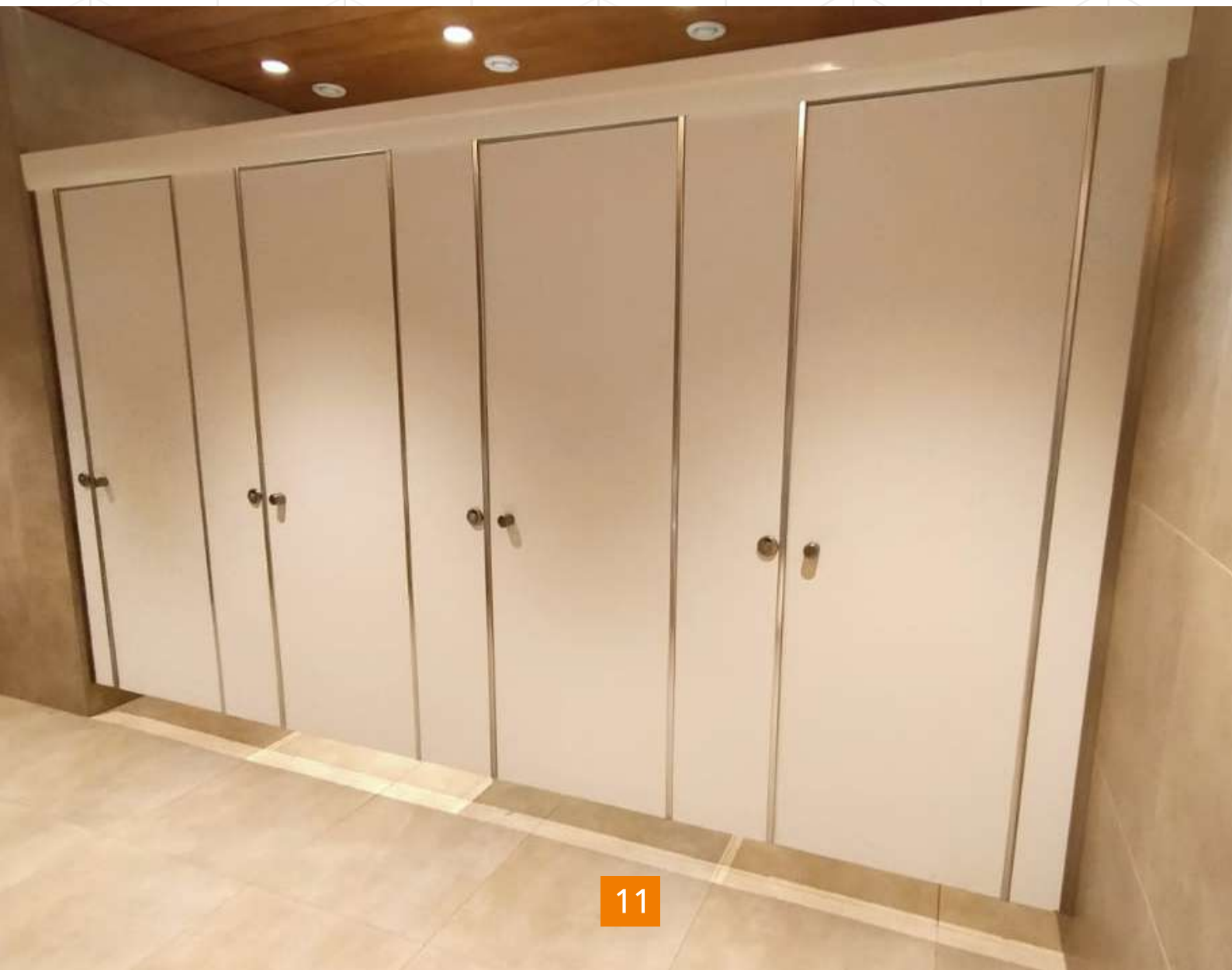

Each Restroom Cubicle is equipped with the following set of hardware fittings :

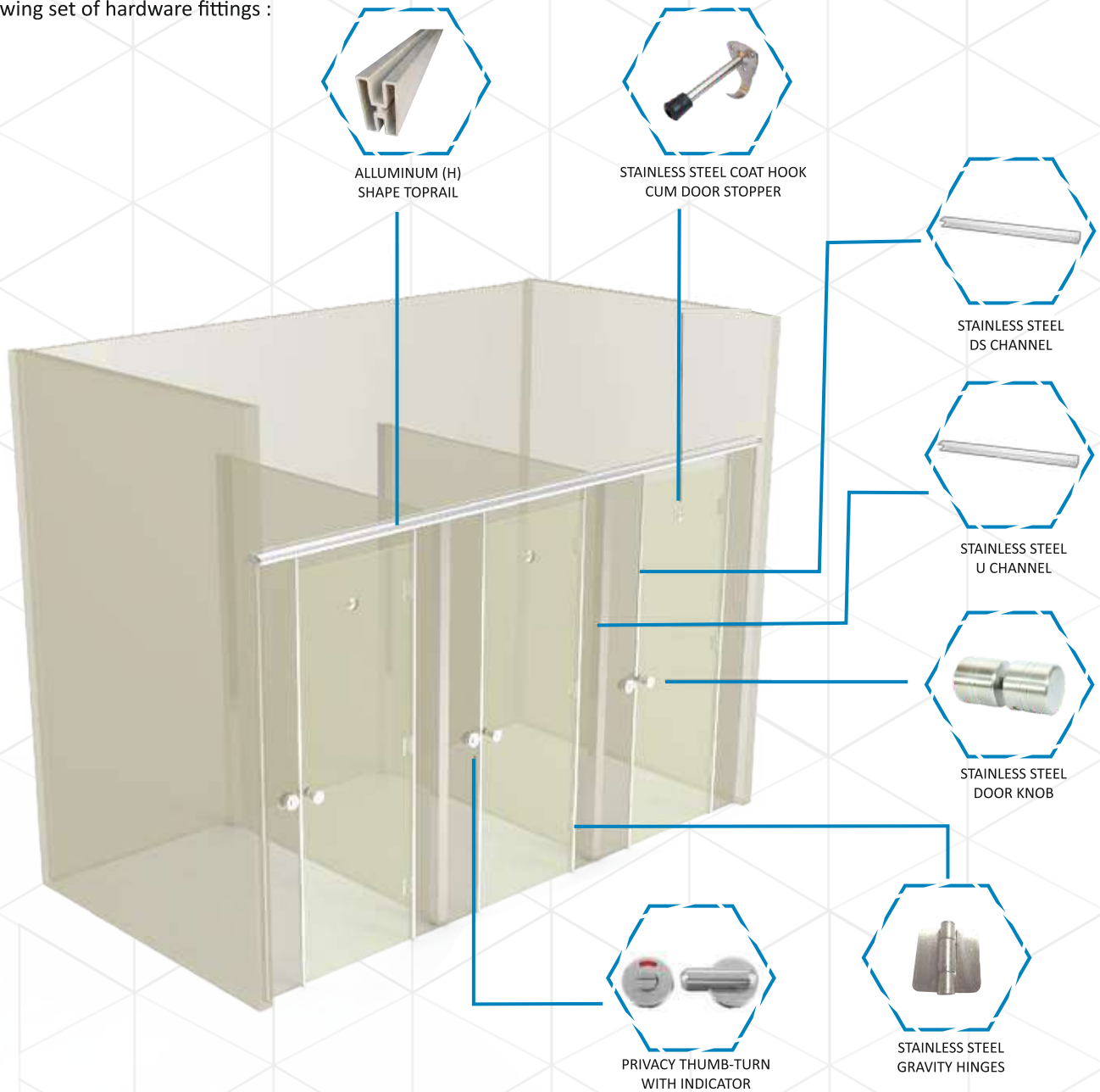

Standard Dimensions

Standard Dimensions	General (mm)	Physically Challenged (mm)
Front Width of Cubicle	900	1500
Depth of cubicle	1500	1800
Height of entire cubicle	2025	2025
Width of Door	600	900
Height of Door	1830	1830

VISTA

Presenting serenity and simplicity at its finest, the VISTA is the typical model for restroom cubicles which provide easy construction and high durability. The SCUBE VISTA cubicle model is aesthetically designed with the extruded Powder coating aluminium top rail and polyamide hardware grade 6, for giving a clean and a slim look to the restroom setup. Its intermediate panel comprises of one entire piece with no joints. All pilasters as well as doors are 12mm thick with chamfered edges. Thus, for those who like minimalistic designs, VISTA is the answer.



Hardware Overview

Each Restroom Cubicle is equipped with the following set of hardware fittings :

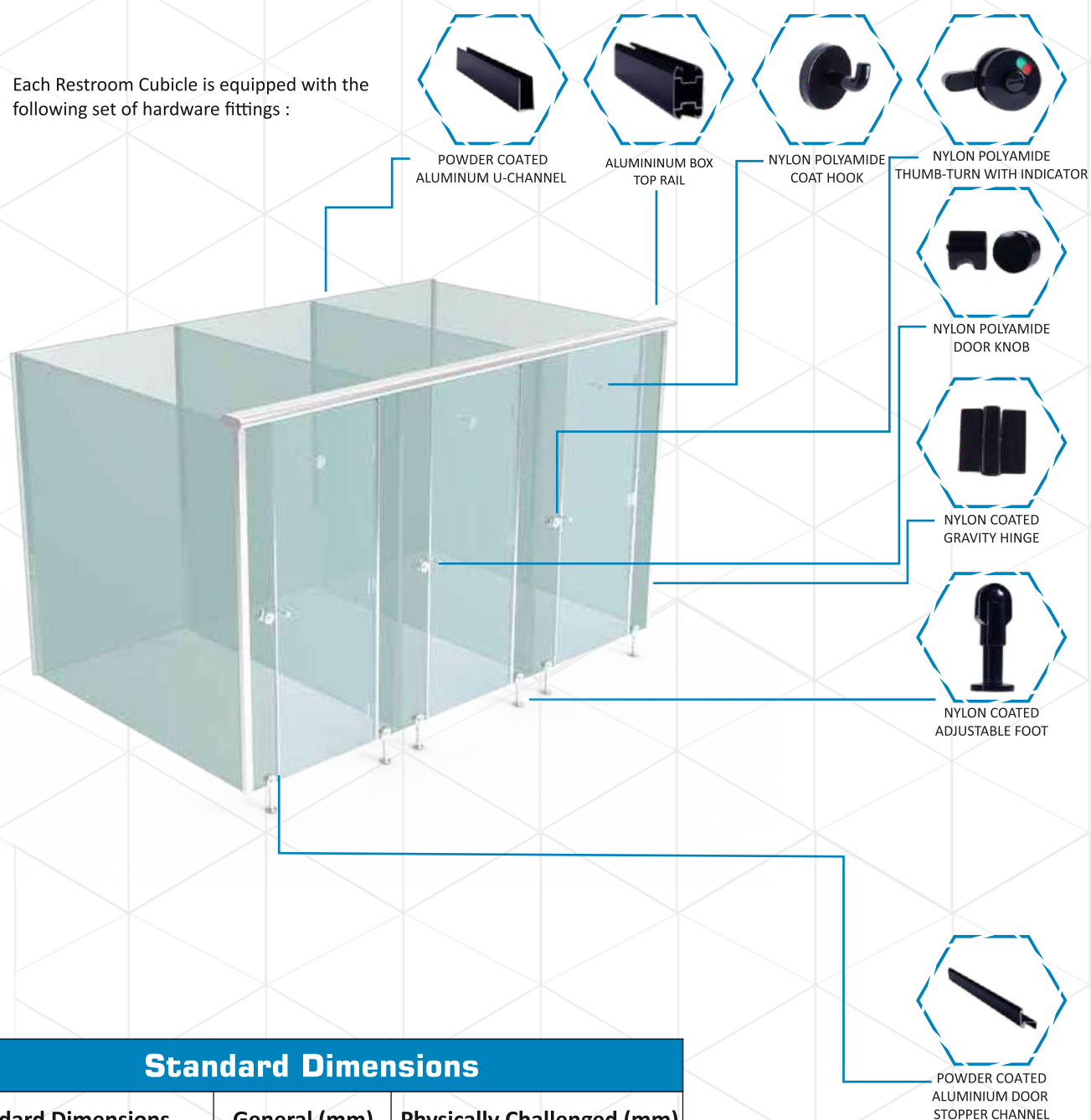

Standard Dimensions

Standard Dimensions	General (mm)	Physically Challenged (mm)
Front Width of Cubicle	900	1500
Depth of cubicle	1500	1800
Height of entire cubicle	1995	1995
Width of Door	600	900
Height of Door	1790	1790

SPLENDOR

When aesthetics and ease are needed in renovation projects SPLENDOR is at its best, with the usage of existing intermediate brick walls this model fits in perfectly as it suffices only the door requirements. The PD Door replaces the traditionally used door setup with a 12mm thick compact laminate boards come in diverse designs and colours along with aluminium and SS 304 Hardware.



Hardware Overview

Each Restroom Cubicle is equipped with the following set of hardware fittings :

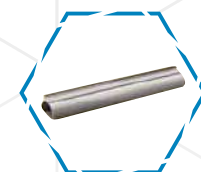
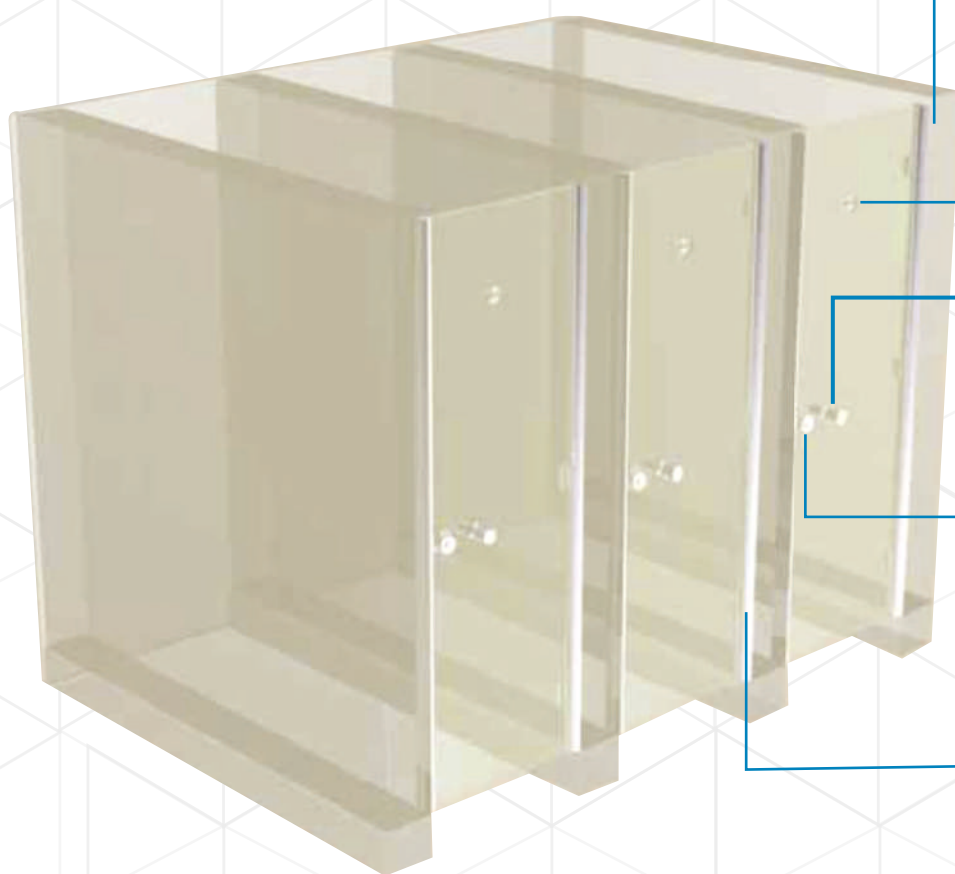

ALUMINUM D-POST CHANNEL



STAINLESS STEEL COAT HOOK

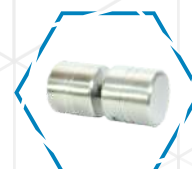

STAINLESS STEEL
DOOR KNOB



SS LATCH LOCK



SS 304 HINGS

Standard Dimensions

Standard Dimensions	General (mm)	Physically Challenged (mm)
Front Width of Cubicle	900	1500
Height of entire cubicle	1980	1980
Height of Door	1830	1830

AURA

A lovely, colourful, safe and sturdy world, especially designed for kids, creating fun and laughter zones for them. To make sure that fun never ends, these cubicles are made using stainless steel hardware's like privacy lock, door knob, coat hook, gravity hinges U channel, shoe box and top rail, these cubicles are designed for a longer durability.



Kids Cubicle

Standard dimension & fixing details with drawing

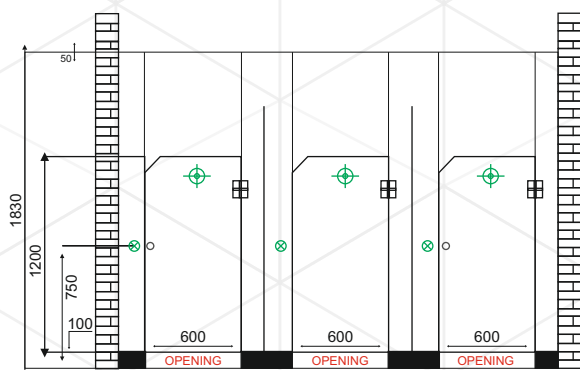

FRONT View (Enclosed Unit)

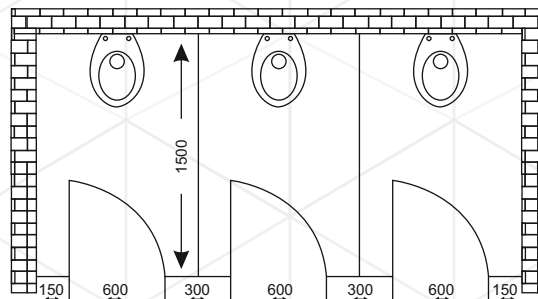

TOP VIEW (Enclosed Unit)

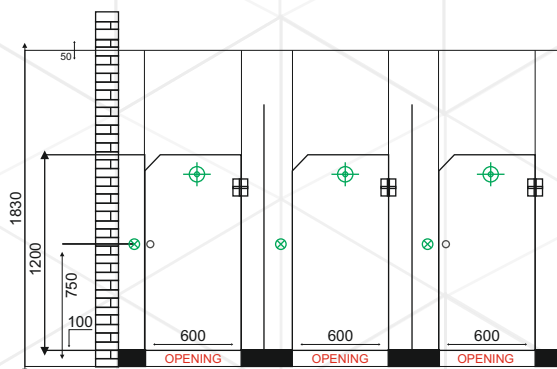

FRONT View (Corner Unit)

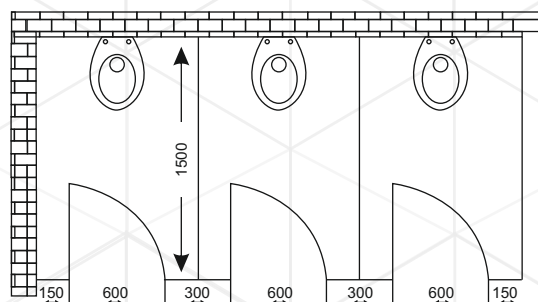

TOP VIEW (Enclosed Unit)

Hardware assembly processor For Fixing :

All pilasters are supported by SCUBE rest room cubicles- Summer Fun 12mm Box up Floor anchor with floor anchor bolt, Floor anchor is concealed with stainless steel flat box-up of height 100mm. The stainless steel Box-up is available in SS Grade 304 & 316 options. Fixing of intermediate panels to wall is with stainless steel grade 304, U-channel section fixed into wall with SS 304 screw inserts. All pilasters will be fixed with a SS (Grade 304) top rail at the top.

Standard Dimensions

Standard Dimensions	General (mm)	Physically Challenged (mm)
Front Width of Cubicle	900	1500
Depth of cubicle	1500	1800
Height of entire cubicle	1830	1830
Width of Door	600	900
Height of Door	1200	1200

HAVEN

Games, always excite kids and to give a daily dose of excitement to kids we present HAVEN Restroom cubicle theme. Inspired by the kids, for the kids, this design will never run out of excitement. Ensuring these bowling pins don't fall like the real ones, they are being supported by stainless and U-channels, SS-shoe box plate, MS-base plate, rubber noise deafening tape, screws and wall plugs. Let the fun game begin.

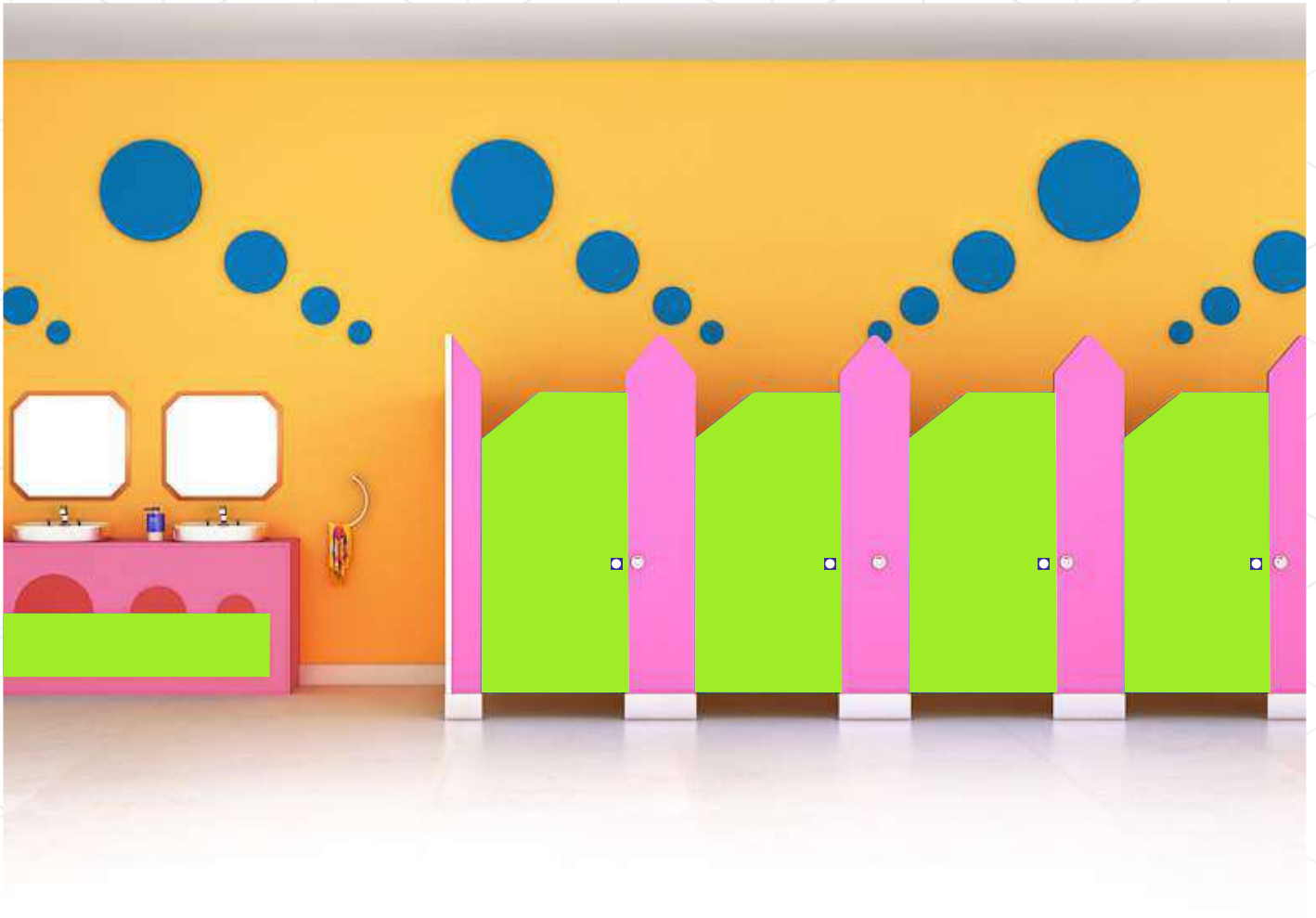

Standard dimension & fixing details with drawing

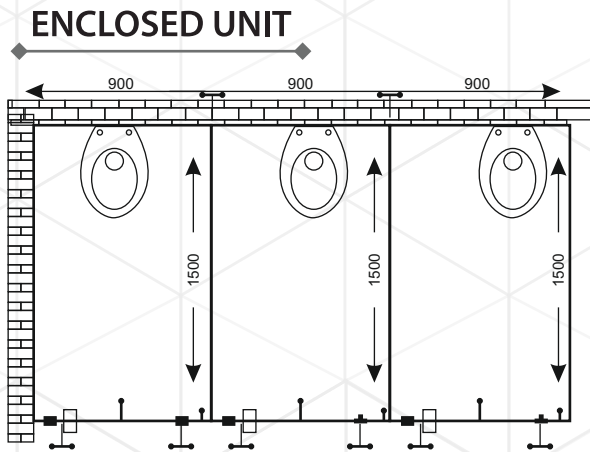

Top View

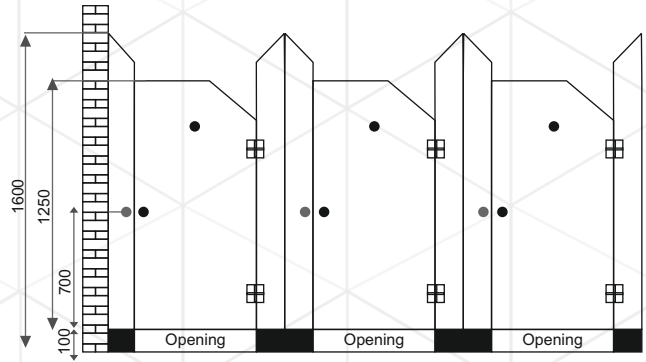

Front View

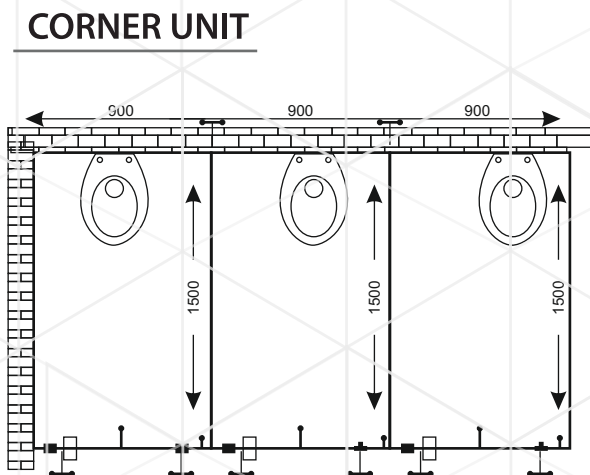

Top View

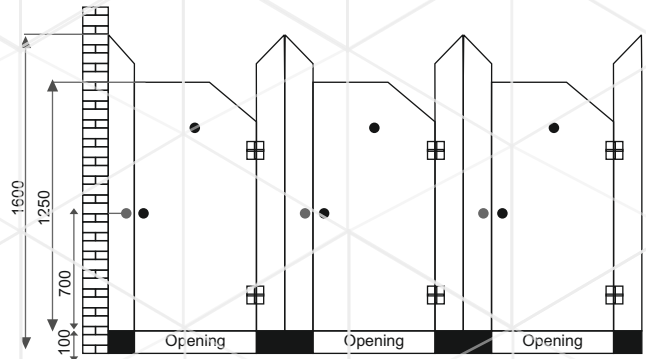

Front View

Hardware assembly processor for fixing:

All pilasters are supported by L-bracket with floor anchor bolt which is concealed with stainless steel flat box-up of height 100mm. The stainless steel box-up is available in SS Grade 304 and 316 options. The intermediate panels are fixed onto the wall with stainless steel (Grade-304) U-channel section and SS 304 screw insert

Each restroom cubicle is equipped with the following set of hardware fittings:

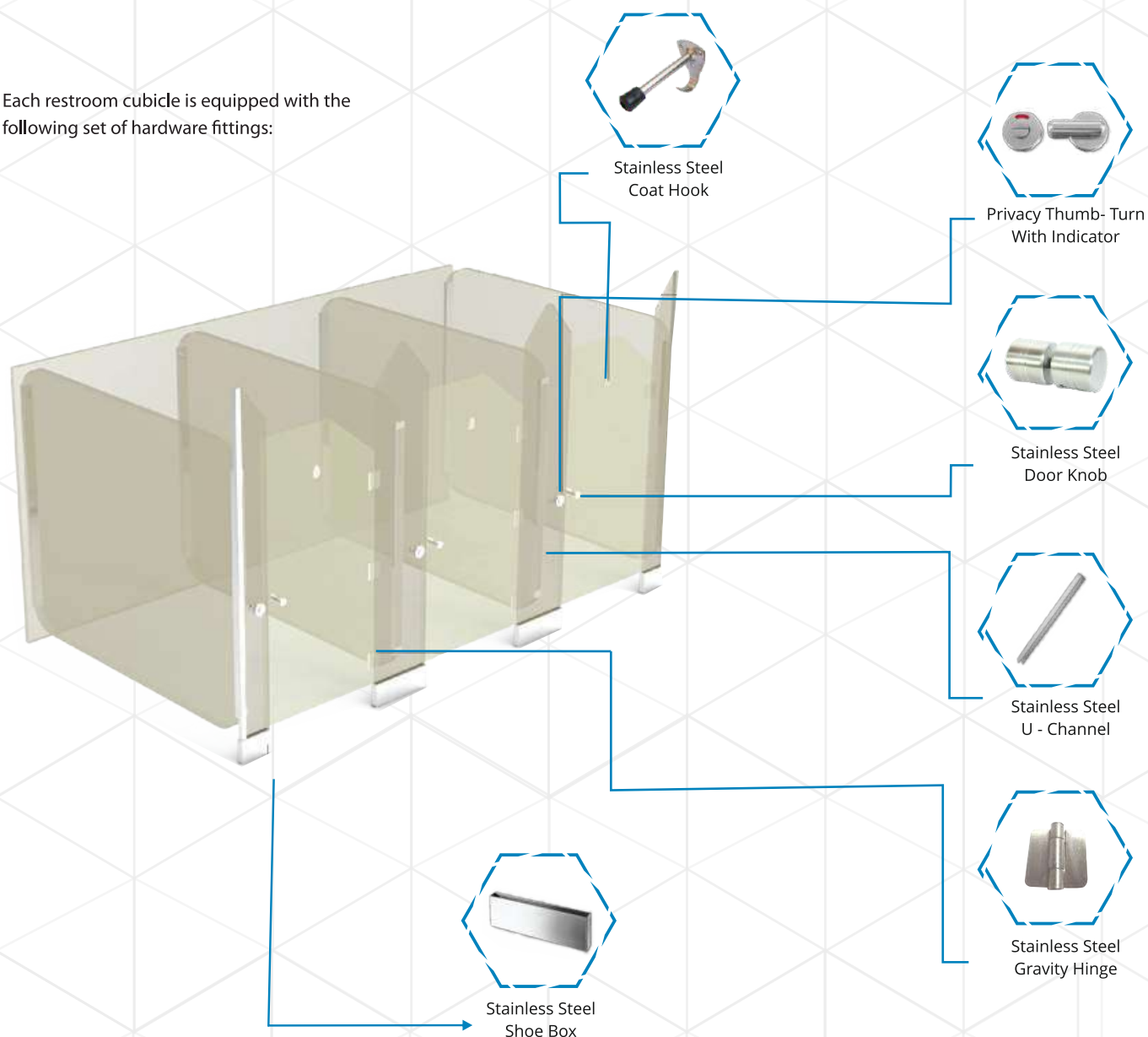

Standard Dimensions

Standard Dimensions	General (mm)	Physically Challenged (mm)
Front Width of Cubicle	900	1500
Height of Entire Cubicle	1600	1600
Width of Door	600	900
Height of Divider	1200	1200

Urinal Modesty Panel

SCUBE Product and Solutions give a new meaning to your rest room areas with vibrant coloured Urinal Modesty Panel coupled with rust resistant stainless steel clamps. Packed with superior product features to provide greater privacy and hygiene to the users. The Urinal panel is manufactured using 12mm thick Compact Laminate, it provides a cleaner and well structured look to your restroom area. It has chamfered edges with no joints in between which gives a clean and elegant look to rest room spaces.



Model - A
Size 1200 mm x 500 mm



Model - C
Size 1200 mm x 450 mm



Model - B
Size 1200 mm x 450 mm



Model - D
Size 900 mm x 450 mm



HARDWARE DETAILING

Each divider panel is equipped with the following hardware fittings: Stainless steel 'L' Clamp to attach the divider to the wall.

HARDWARE FIXING DETAILS

Stainless Steel L Clamp hardware fittings along with SS-304 grade screws are used to fix the urinal partitions on the wall.

LOCKER SYSTEMS



Locker System made using 12mm High Pressure Laminates. Brilliantly designed and exceptionally durable, our restroom lockers and partitions are ideal for high humidity areas such as fitness clubs, Schools/College Hostels, swimming pools, and sports centers.

Available in a wide range of styles, sizes, configurations and colors to achieve a perfect match with your services and interior designs, our restroom locker systems are extra-tough, environment-friendly, easy-to-install and even easier to use.

What's more, locker partitions come with unique Anti-bacterial property that makes them a superb choice for hygiene concern areas.

Z SHAPE





1 TIER

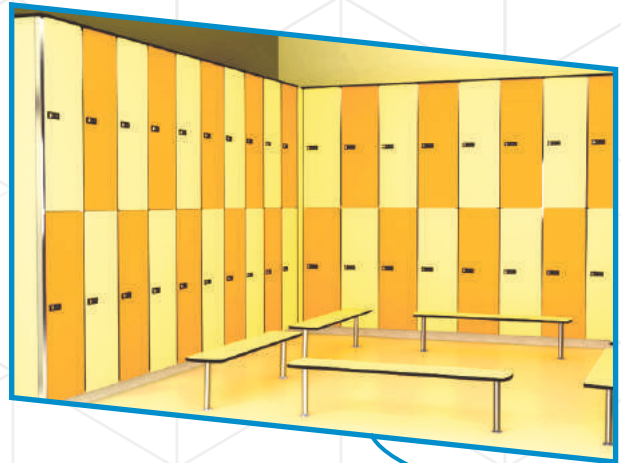

2 TIER



3 TIER



4 TIER



5 TIER



6 TIER

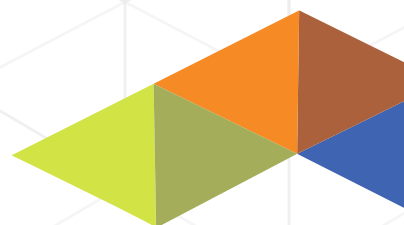

LOCKERS LAYOUT

1 TIER



DIMENSION DETAILING

Standard Dimensions	Size (mm)
Width of Locker	300
Depth of Locker	450
Height of Locker	1800

2 TIER

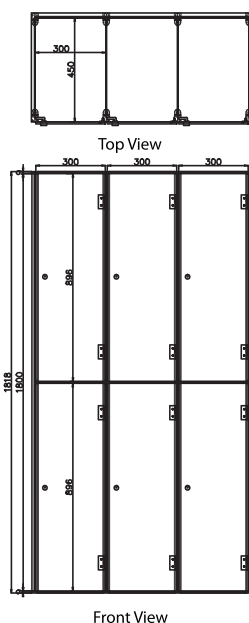

DIMENSION DETAILING

Standard Dimensions	General (mm)
Width of Locker	300
Depth of Locker	450
Height of Locker	895

3 TIER

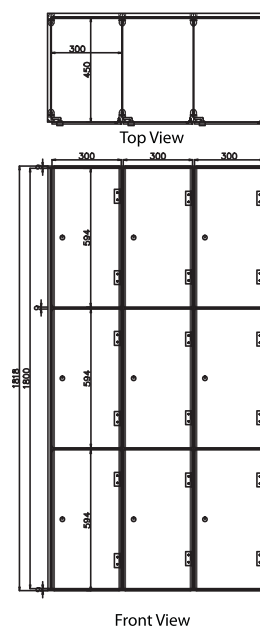

DIMENSION DETAILING

Standard Dimensions	Size (mm)
Width of Locker	300
Depth of Locker	450
Height of Locker	594

Z TYPE

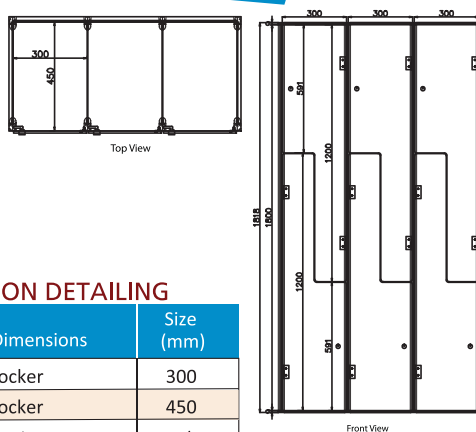

DIMENSION DETAILING

Standard Dimensions	Size (mm)
Width of Locker	300
Depth of Locker	450
Height of Locker	1200/591

5 TIER



Top View

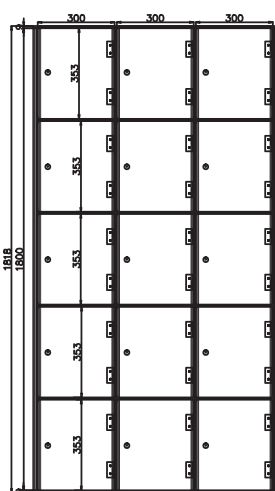

Front View

DIMENSION DETAILING

Standard Dimensions	Size (mm)
Width of Locker	300
Depth of Locker	450
Height of Locker	353

4 TIER

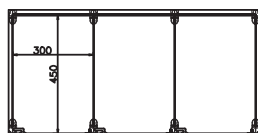

Top View

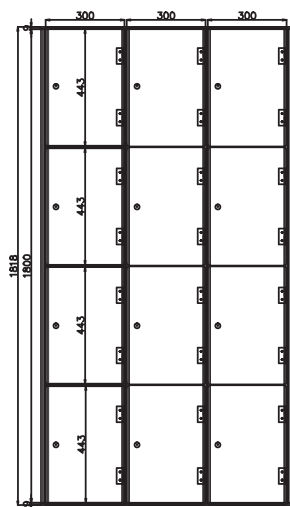

Front View

DIMENSION DETAILING

Standard Dimensions	Size (mm)
Width of Locker	300
Depth of Locker	450
Height of Locker	443

6 TIER

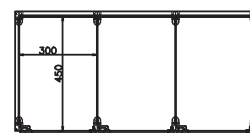

Top View

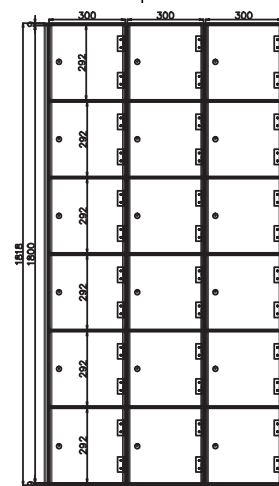

Front View

DIMENSION DETAILING

Standard Dimensions	Size (mm)
Width of Locker	300
Depth of Locker	450
Height of Locker	292

NOTE :

All Lockers Systems are made using 12mm HPL

LOCKERS COMPONENT



















LOCKERS HINGE



LOCKERS LEG

General Technical Specification of Compact Laminate

PROPERTIES	UNIT	TEST METHOD AS PER DIN EN 438 Part 2&3: 2005	Specified value as per BSEN 438-4: 2005	9.00mm Our VALUES	12.00mm Specified value as per BSEN 438-4: 2005	Our VALUES	18.00 mm Specified value as per BSEN 438-4: 2005	Our VALUES
CLASSIFICATION		EN 438-4 - 4	CGS		CGS		CGS	
 Thickness	mm	EN 438-2 - 5	9.0 ± 0.50	9.0 ± 0.40	12.0 ± 0.60	12.0 ± 0.40	18.0 ± 0.70	18.0 ± 0.50
 Resistance to Dry Heat at 180° C	Rating	EN 438-2 -16	Not worse than 4	5	Not worse than 4	5	Not worse than 4	5
 Resistance to Surface Wear	Rev.	EN 438-2 -10	350 (min.)	400	350 (min.)	400	350 (min.)	400
 Resistance to Immersion in Boiling Water		EN 438-2 - 12						
a) Mass Increase	%		2.0 (max.)	0.48	2.0 (max.)	0.5	2.0 (max.)	0.2
b) Thickness	%		2.0 (max.)	0.7	2.0 (max.)	0.7	2.0 (max.)	0.4
c) Appearance	Rating		Not worse than 4	5	Not worse than 4	5	Not worse than 4	5
 Dimensional Stability at Elevated Temperature	%	EN 438-2 - 17						
a) Longitudinal	%		0.30(max.)	0.15	0.30(max.)	0.15	0.30(max.)	0.15
b) Transverse	%		0.60 (max)	0.25	0.60 (max)	0.25	0.60 (max)	0.25
 Resistance to Impact by Large Diameter Ball								
a) Drop Height	cm	EN 438-2 - 21	1800	2000	1800	2000	1800	2000
b) Diameter of Indentation	mm		10 (max)	4	10 (max)	4	10 (max)	4
 Resistance to Scratching	N	EN 438-2 - 25	2.0 (min.)	2.5	2.0 (min.)	2.5	2.0 (min.)	2.5
 Resistance to staining								
Group 1 & 2	Rating	EN 438-2 - 26	5	5	5	5	5	5
Group 3	Rating		4	≥ 4	4	≥ 4	4	≥ 4
 Resistance to Colour Change								
In Xerox Arc Light (Grey scale)	Rating	EN 438-2 - 27	4 to 5	6	4 to 5	6	4 to 5	6
 Resistance to Cigarette Burns	Rating	EN 438-2 - 30	Not worse than 3	4	Not worse than 3	4	Not worse than 3	4
 Resistance to Water vapour	Rating	EN 438-2 - 14	Not worse than 4	5	Not worse than 4	5	Not worse than 4	5
 Resistance to Crazeing	Rating	EN 438-2 - 24	Not worse than 4	5	Not worse than 4	5	Not worse than 4	5
 Flexural Modulus	Mpa	EN ISO 178:2003	9000 (min.)	10000-10500	9000 (min.)	10000-10500	9000 (min.)	10500-11000
 Flexural Strength	Mpa	EN ISO 178:2003	80 (min.)	90-100	80 (min.)	90-100	80 (min.)	90-100
 Tenstle Strength	Mpa	EN ISO 527-2:1996	60 (min.)	70-80	60 (min.)	70-80	60 (min.)	70-80
 Density	g/cm ³	EN ISO 1183 -1:2004	1.35	1.40	1.35	1.40	1.35	1.40

BOQ : Toilet Partitions Work

S No.	Item Description	Approved Make	Basic Price	Remarks Floor	Qty Total	Unit	Rate	Amount
1.00	Partitions & Associated Works							
	Toilet Cubicles							
	<p>Providing & fixing SCUBE® PRESTIGE 12mm Model Restroom Cubicle (of following standard dimension which includes 600mm door size width) made of heat, bacteria, water, chemical, scratch and impact resistant 12mm thick solid compact laminate panels. Finish of the compact laminate should be Suede. which includes doors, pilasters & intermediate panels with joint, finished with approved shade as per the detail drawings & as per IS 2046 (Indian Standard) and as per fire retardant EN 438-3:1997 standard. The product should have Green Guard Certificate.</p> <p>This also includes providing and fixing in position necessary hardware made out of Stainless steel (Grade 304) as per manufacturer's specifications & Architects instructions like (1) Door Knob, (2) Spring Loaded butt Hinges, (3) Thumb turn lockset with Occupancy indicator, (4) Coat hook with door stopper (5) U/F-Channels, (6) Adjustable pedestal (Grade 316), (7) Square Box Top rail (8) Noise absorbing tape, (9) Screws & wall Plugs.</p> <p>The top fitting should consist of SS Square Box top rail which will get fixed with panels. Pilasters will be used on the corner of cubicle in absence of brick wall.</p> <p>All screws will of 304 Grade in stainless steel with satin finish. All pilasters are supported by stainless steel Bottom Pedestal. The base of the stainless steel Pedestal will be anchored to the floor with a clearance height upto 150mm.</p>	Prestige Model of SCUBE Rest Cubicles						
1.01	Restroom Cubicle with standard dimension of 1980mm Height x 900mm Width x 1500mm Depth , (which includes 600mm door size width).				1	Nos		
1.02	Restroom Cubicle I-Shape (Front Partition) with standard dimension of 1980mm Height x 900mm Width (which includes 600mm door size width).				1	Nos		
1.03	All aspects specified by the manufacturers, SCUBE PRESTIGE MODEL.							

BOQ : Toilet Partitions Work

S No.	Item Description	Approved Make	Basic Price	Remarks Floor	Qty Total	Unit	Rate	Amount
1.00	Partitions & Associated Works							
	Toilet Cubicles							
	<p>Providing & fixing SCUBE® ELITE Model Restroom Cubicle (of following standard dimension which includes 600mm door size width) made of heat, bacteria, water, chemical, scratch and impact resistant 12mm thick solid compact laminate panels. Finish of the compact laminate should be Suede. which includes doors, pilasters & intermediate panels with joint, finished with approved shade as per the detail drawings & as per IS 2046 (Indian Standard) and as per fire retardant EN 438-3:1997 standard. The product should have Green Guard Certificate.</p> <p>This also includes providing and fixing in position necessary hardware made out of Stainless steel (Grade 304) Aluminium anodising top rail and channels & as per manufacturer’s specifications & Architects instructions like (1) Door Knob, (2) Spring Loaded butt Hinges, (3) Thumb turn lockset with Occupancy indicator, (4) Coat hook with door stopper (5) Aluminium U/F-Channels, (6) Adjustable pedestal (Grade 316), (7) Aluminium Top rail (8) Noise absorbing tape, (9) Screws & wall Plugs.</p> <p>The top fitting should consist of Aluminium top rail which will get fixed with panels. Pilasters will be used on the corner of cubicle in absence of brick wall.</p> <p>All screws will of 304 Grade in stainless steel with satin finish. All pilasters are supported by stainless steel Bottom Pedestal. The base of the stainless steel Pedestal will be anchored to the floor with a clearance height upto 150mm.</p>	Elite Model of SCUBE Restroom Cubicle						
1.01	Toilet Cubicle with standard dimension of 1995mm Height x 900mm Width x 1500mm Depth, which includes 600mm door size width).				1	Nos		
1.02	Toilet Cubicle I-Shape (Front Partition) with standard dimension of 1995mm Height x 900mm Width which includes 600mm door size width).				1	Nos		
1.01	Toilet Cubicle with standard dimension of 1500mm Height x 900mm Width x 1500mm Depth, which includes 600mm door size width).				1	Nos		
1.02	Toilet Cubicle I-Shape (Front Partition) with standard dimension of 1500mm Height x 900mm Width which includes 600mm door size width).				1	Nos		

BOQ : Toilet Partitions Work

S No.	Item Description	Approved Make	Basic Price	Remarks Floor	Qty Total	Unit	Rate	Amount
1.00	Partitions & Associated Works							
	Toilet Cubicles							
	<p>Providing & fixing SCUBE® COMFORT 12mm Model Restroom Cubicle (of following standard dimension which includes 600mm door size width) made of heat, bacteria, water, chemical, scratch and impact resistant 12mm thick solid compact laminate panels. Finish of the compact laminate should be Suede. which includes doors, pilasters & intermediate panels with joint, finished with approved shade as per the detail drawings & as per IS 2046 (Indian Standard) and as per fire retardant EN 438-3:1997 standard. The product should have Green Guard Certificate.</p> <p>This also includes providing and fixing in position necessary hardware made out of Stainless steel (Grade 304) as per manufacturer’s specifications & Architects instructions like (1) Door Knob, (2) Spring Loaded butt Hinges, (3) Thumb turn lockset with Occupancy indicator, (4) Coat hook with door stopper (5) U/F-Channels, (6) SS-Shoe Box Plate (Grade 316), (7) MS-Base Plate, (8) Square Box Top rail (9) Noise absorbing tape, (10) Screws & wall Plugs.</p> <p>The top fitting should consist of SS Square Box top rail which will get fixed with panels. Pilasters will be used on the corner of cubicle in absence of brick wall.</p> <p>All screws will of 304 Grade in stainless steel with satin finish. All pilasters are supported by stainless steel Bottom SS Shoe Box. The base of the stainless steel Box will be anchored to the floor with a clearance height upto 110mm.</p>	Comfort Model of SCUBE Restroom Cubicle						
1.01	Restroom Cubicle with standard dimension of 1840mm Height x 900mm Width x 1500mm Depth , (which includes 600mm door size width).				1	Nos		
1.02	Restroom Cubicle I-Shape (Front Partition) with standard dimension of 1840mm Height x 900mm Width (which includes 600mm door size width).				1	Nos		
1.03	All aspects specified by the manufacturer SCUBE COMFORT MODEL.							

BOQ : Toilet Partitions Work

S No.	Item Description	Approved Make	Basic Price	Remarks Floor	Qty Total	Unit	Rate	Amount
1.00	Partitions & Associated Works							
	Toilet Cubicles							
1.01	<p>Providing & fixing SCUBE® RADIANCE 18mm Model Restroom Cubicle (of following standard dimension which includes 600mm door size width) made of heat, bacteria, water, chemical, scratch and impact resistant 18mm thick solid compact laminate panels. Finish of the compact laminate should be Suede. which includes doors, pilasters & intermediate panels with joint, finished with approved shade as per the detail drawings & as per IS 2046 (Indian Standard) and as per fire retardant EN 438-3:1997 standard. The product should have Green Guard Certificate.</p> <p>This also includes providing and fixing in position necessary hardware made out of Stainless steel (Grade 304) as per manufacturer’s specifications & Architects instructions like (1) Door Knob, (2) Spring Loaded butt Hinges, (3) Thumb turn lockset with Occupancy indicator, (4) Coat hook with door stopper (5) U/F-Channels, (6) SS-Shoe Box Plate (Grade 316), (7) MS-Base Plate, (8) Noise absorbing tape, (9) Screws & wall Plugs.</p> <p>The top fitting should consist of SS Square Box top rail which will get fixed with panels. Pilasters will be used on the corner of cubicle in absence of brick wall.</p> <p>All screws will of 304 Grade in stainless steel with satin finish. All pilasters are supported by stainless steel Bottom SS Shoe Box. The base of the stainless steel Box will be anchored to the floor with a clearance height upto 110mm.</p> <p>Restroom Cubicle with standard dimension of 1840mm Height x 900mm Width x 1500mm Depth, (which includes 600mm door size width).</p>	Radiance Model of SCUBE Restroom Cubicle		1	Nos			
1.02	Restroom Cubicle I-Shape (Front Partition) with standard dimension of 1840mm Height x 900mm Width (which includes 600mm door size width).				1	Nos		
1.03	All aspects specified by the manufacturer SCUBE RADIANCE MODEL.							

BOQ : Toilet Partitions Work

S No.	Item Description	Approved Make	Basic Price	Remarks Floor	Qty Total	Unit	Rate	Amount
1.00	Partitions & Associated Works							
	Toilet Cubicles							
	Providing and fixing SCUBE Restroom Cubicles ENCLAVE (of following standard which includes 600mm door sizes width) made of heat bacteria, water, chemical, impact and anti bacterial resistant 12mm/18mm thick solid/wood grain compact laminate. Finish of the Compact Laminate should be Suede, which includes doors, pilaster and intermediate panels finished with approved texture/ Shades as per the details drawings & as per IS 2026 (Indian Standard) and as per the fire retardant BS- 476/97 Standard. This also details providing and fixing in position necessary hardware made out of stainless steel (grade- 304/306) as per manufacturer's specification and architects instructions like: (a) Door knob (b) Thumb turn) (c) Gravity hinge (d) Coat hook (e) Adjustable foot (f) Top rail (g) U Channel (h) Door stopper channel (i) Noise deafening tape (j) Screws & wall plug.All screws will be of SS 304 grade with stain finish. All pilasters are supported by SS bottom cladding, the base of the bottom cladding will be anchored to the floor with a clearance height up to 100 mm.	Enclave Model of SCUBE Restroom Cubicle						
1.01	Restroom Cubicle with standard dimension of 2400 mm height x 900 mm width x 1500 mm depth (which includes 600 mm door width size).				1	Nos		
1.02	Restroom Cubicle front partition with standard dimension of 2400 mm height x 900 mm width (which includes 600 mm door width size).				1	Nos		
1.03	All aspects specified by the manufacturer SCUBE ENCLAVE MODEL.							

BOQ : Toilet Partitions Work

S No.	Item Description	Approved Make	Basic Price	Remarks Floor	Qty Total	Unit	Rate	Amount
1.00	Partitions & Associated Works							
	Toilet Cubicles							
	<p>Providing & fixing SCUBE® HARMONY 12mm Model Restroom Cubicle (of following standard dimension which includes 600mm door size width) made of heat, bacteria, water, chemical, scratch and impact resistant 12mm thick solid compact laminate panels. Finish of the compact laminate should be Suede. which includes doors, pilasters & intermediate panels with joint, finished with approved shade as per the detail drawings & as per IS 2046 (Indian Standard) and as per fire retardant EN 438-3:1997 standard. The product should have Green Guard Certificate.</p> <p>This also includes providing and fixing in position necessary hardware made out of Stainless steel (Grade 304) as per manufacturer’s specifications & Architects instructions like (1) Door Knob, (2) Spring Loaded butt Hinges, (3) Thumb turn lockset with Occupancy indicator, (4) Coat hook with door stopper (5) U/F/H-Channels, (6) Heavy H type Alluminium top rail (7) Noise absorbing tape, (8) Screws & wall Plugs.</p> <p>The top fitting should consist of SS Square Box top rail which will get fixed with panels. Pilasters will be used on the corner of cubicle in absence of brick wall.</p> <p>All screws will of 304 Grade in stainless steel with satin finish.</p>	Harmony Model of SCUBE Restroom Cubicle						
1.01	Restroom Cubicle with standard dimension of 1980mm Height x 900mm Width x 1500mm Depth , (which includes 600mm door size width).				1	Nos		
1.02	Restroom Cubicle I-Shape (Front Partition) with standard dimension of 1980mm Height x 900mm Width (which includes 600mm door size width).				1	Nos		
1.03	All aspects specified by the manufacturer SCUBE HARMONY MODEL.							

BOQ : Toilet Partitions Work

S No.	Item Description	Approved Make	Basic Price	Remarks Floor	Qty Total	Unit	Rate	Amount
1.00	Partitions & Associated Works							
	Toilet Cubicles							
	<p>Providing & fixing SCUBE® VISTA Model Restroom Cubicle (of following standard dimension which includes 600mm door size width) made of heat, bacteria, water, chemical, scratch and impact resistant 12mm thick solid compact laminate panels. Finish of the compact laminate should be Suede. which includes doors, pilasters & intermediate panels with joint, finished with approved shade as per the detail drawings & as per IS 2046 (Indian Standard) and as per fire retardant EN 438-3:1997 standard. The product should have Green Guard Certificate.</p> <p>This also includes providing and fixing in position necessary hardware made out of Nylon Polyamide Grade-6 & Aluminium Powder Coated top rail (Grade 6063 T6 Alloy) and channels & as per manufacturer’s specifications & Architects instructions like (1) Door Knob, (2) Gravity Hinges, (3) Thumb turn lockset with Occupancy indicator, (4) Coat hook (5) Aluminium U/F-Channels, (6) Adjustable pedestal, (7) Aluminium Top rail (8) Noise absorbing tape, (9) Screws & wall Plugs.</p> <p>The top fitting should consist of Aluminium top rail which will get fixed with panels. Pilasters will be used on the corner of cubicle in absence of brick wall.</p> <p>All screws will of 304 Grade in stainless steel with satin finish. Top rail is extruded Aluminium will be powder coated (Grade 6063 Micron Aluminium). All pilasters are supported by grade- 6 Nylon Polyamide Thermoplastic palm design pedestal with non corrosive steel inserts. The base diameter 65mm and neck diameter of 33mm anchored to the floor with grade 304 satin finish stainless steel screws with push fit capping at a clearance height of 150mm. Model is Heat and Bacteria Resistant Polyamide.</p>	Vista Model of SCUBE Restroom Cubicle						
1.01	Restroom Cubicle with standard dimension of 1995mm Height x 900mm Width x 1500mm Depth , (which includes 600mm door size width).				1	Nos		
1.02	Restroom Cubicle I-Shape (Front Partition) with standard dimension of 1995mm Height x 900mm Width (which includes 600mm door size width).				1	Nos		
1.03	All aspects specified by the manufacturer SCUBE VISTA MODEL.							

BOQ : Toilet Partitions Work

S No.	Item Description	Approved Make	Basic Price	Remarks Floor	Qty Total	Unit	Rate	Amount
1.00	Partitions & Associated Works							
	Toilet Cubicles							
1.01	<p>Providing & fixing SCUBE® SPLENDOR Model Restroom Cubicle (of following standard dimension which includes 600mm door size width) made of heat, bacteria, water, chemical, scratch and impact resistant 12mm thick solid compact laminate panels. Finish of the compact laminate should be Suede. which includes doors, pilasters & intermediate panels with joint, finished with approved shade as per the detail drawings & as per IS 2046 (Indian Standard) and as per fire retardant EN 438-3:1997 standard. The product should have Green Guard Certificate.</p> <p>This also includes providing and fixing in position necessary hardware made out of Nylon Polyamide Grade-6 OR SS 304 & Aluminium powder coated Half Round Pole as per manufacturer’s specifications & Architects instructions like (1) Half Round Door Channel, (2) Hinges Adaptors, (3) Gravity Hinges (4) Privacy Thumbturn c/w Occupancy Indicator, (5) Coat Hook, (6) Door Knob, (7) Noise absorbing tape (8) Screws & wall Plugs.</p> <p>All the hardwares shall be made SS 304 / 316 . Aluminium Half Round channel of 40mm dia which should be fixed to the wall with SS-304 screws, Door is gripped with the half round poles by an arrangement of hinge adaptor & hinges. Aluminium half round poles are incorporated with the rubber strip to reduce the noise effect.</p> <p>Restroom Cubicle with standard dimension of 1980mm Height x 600mm</p>	Splendor Model of SCUBE Restroom Cubicle		1	Nos			
1.02	Toilet Cubicles front partition with standard dimension of 1995 mm height x 900 mm width (which includes 600 mm door width size).				1	Nos		
1.03	All aspects specified by the manufacturer SCUBE SPLENDOR MODEL.							

BOQ : Toilet Partitions Work

S No.	Item Description	Approved Make	Basic Price	Remarks Floor	Qty Total	Unit	Rate	Amount
1.00	Partitions & Associated Works							
	Toilet Cubicles							
1.01	<p>Providing & fixing SCUBE® AURA 12mm Model Restroom Cubicle (of following standard dimension which includes 600mm door size width) made of heat, bacteria, water, chemical, scratch and impact resistant 12mm thick solid compact laminate panels. Finish of the compact laminate should be Suede. which includes doors, pilasters & intermediate panels with joint, finished with approved shade as per the detail drawings & as per IS 2046 (Indian Standard) and as per fire retardant EN 438-3:1997 standard. The product should have Green Guard Certificate.</p> <p>This also includes providing and fixing in position necessary hardware made out of Stainless steel (Grade 304) as per manufacturer’s specifications & Architects instructions like (1) Door Knob, (2) Spring Loaded butt Hinges, (3) Thumb turn lockset with Occupancy indicator, (4) Coat hook with door stopper (5) U/F-Channels, (6) SS-Shoe Box Plate (Grade 316), (7) MS-Base Plate, (8) Square Box Top rail (9) Noise absorbing tape, (10) Screws & wall Plugs.</p> <p>The top fitting should consist of SS Square Box top rail which will get fixed with panels. Pilasters will be used on the corner of cubicle in absence of brick wall.</p> <p>All screws will of 304 Grade in stainless steel with satin finish. All pilasters are supported by stainless steel Bottom SS Shoe Box. The base of the stainless steel Box will be anchored to the floor with a clearance height upto 110mm.</p> <p>Restroom Cubicle with standard dimension of 1500mm Height x 900mm Width x 1500mm Depth, (which includes 600mm door size width).</p>	Aura Model of SCUBE Restroom Cubicle			1	Nos		
1.02	Restroom Cubicle I-Shape (Front Partition) with standard dimension of 1500mm Height x 900mm Width (which includes 600mm door size width).				1	Nos		
1.03	All aspects specified by the manufacturer SCUBE SUMMER FUN MODEL.							

BOQ : Toilet Partitions Work

S No.	Item Description	Approved Make	Basic Price	Remarks Floor	Qty Total	Unit	Rate	Amount
1.00	Partitions & Associated Works							
	Toilet Cubicles							
	<p>Providing & fixing SCUBE® HAVEN 12mm Model Restroom Cubicle (of following standard dimension which includes 600mm door size width) made of heat, bacteria, water, chemical, scratch and impact resistant 12mm thick solid compact laminate panels. Finish of the compact laminate should be Suede. which includes doors, pilasters & intermediate panels with joint, finished with approved shade as per the detail drawings & as per IS 2046 (Indian Standard) and as per fire retardant EN 438-3:1997 standard. The product should have Green Guard Certificate.</p> <p>This also includes providing and fixing in position necessary hardware made out of Stainless steel (Grade 304) as per manufacturer’s specifications & Architects instructions like (1) Door Knob, (2) Spring Loaded butt Hinges, (3) Thumb turn lockset with Occupancy indicator, (4) Coat hook with door stopper (5) U/F-Channels, (6) SS-LEG (Grade 316), (7) Noise absorbing tape, (8) Screws & wall Plugs.</p> <p>All screws will of 304 Grade in stainless steel with satin finish. All pilasters are supported by stainless steel Bottom SS Shoe Box OR Alluminium SS finish OR leg . The base is anchored to the floor with a clearance height upto 150mm.</p>	Haven Model of SCUBE Restroom Cubicle						
1.01	Restroom Cubicle with standard dimension of 1500mm Height x 900mm Width x 1500mm Depth , (which includes 600mm door size width).				1	Nos		
1.02	Restroom Cubicle I-Shape (Front Partition) with standard dimension of 1500mm Height x 900mm Width (which includes 600mm door size width).				1	Nos		
1.03	All aspects specified by the manufacturer SCUBE AZALEA MODEL.							



GLASS PARTITION

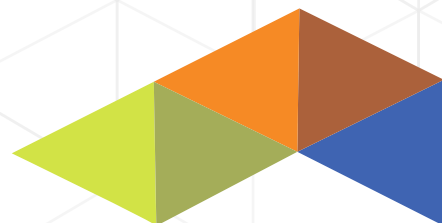





SCUBE NANO LINE 25 **25 x 25 Single Glaze**

ALL CLEAR GLASS APPROACH.

SCUBE Nano Line is mostly suitable for small offices , shop fronts etc., it Provides designer with a minimalistic Metal look & a clear Glass look.

SCUBE Nano Line Provides easy setup of Partitions with multiple door combination of wood/Glass.





SCUBE NANO LINE System is versatile enough to incorporate a wide range of design combination for architects, Interior designers & Contractors also it provides easy installation, Maintenance & small completion lead time for fabrications.

Technical Specification

- Profile - 25mm X 25mm.
- Available Finishes – Black Matt / Silver Matt / Black Brush Finish/Silver Brush Finish/SS Brush Finish /SS Glossy Finish/Rose Gold /Powder Coat /or any other Anodized finishes Available.
- Partition Height upto 3000mm. (10ft.).
- Single Glaze system.
- Glass Thickness - 10/12mm.
- Door Options - Frameless Door, Sliding Door, Auto Door Closer, Floor spring.
- Sound insulation – 32 / 36db.
- Easy Maintenance.

A more high end and minimalistic design was chosen for the office spaces with privacy and meeting rooms. For their office they choose for design where open spaces and privacy rooms meet.

SCUBE NANO LINE 25

Technical Details

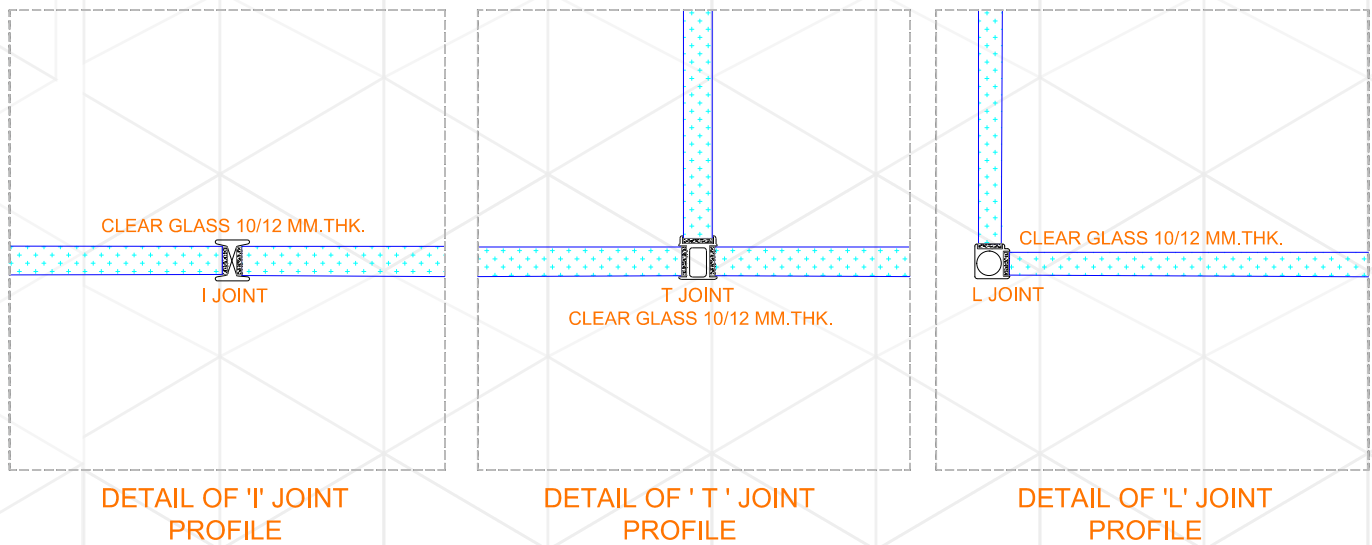
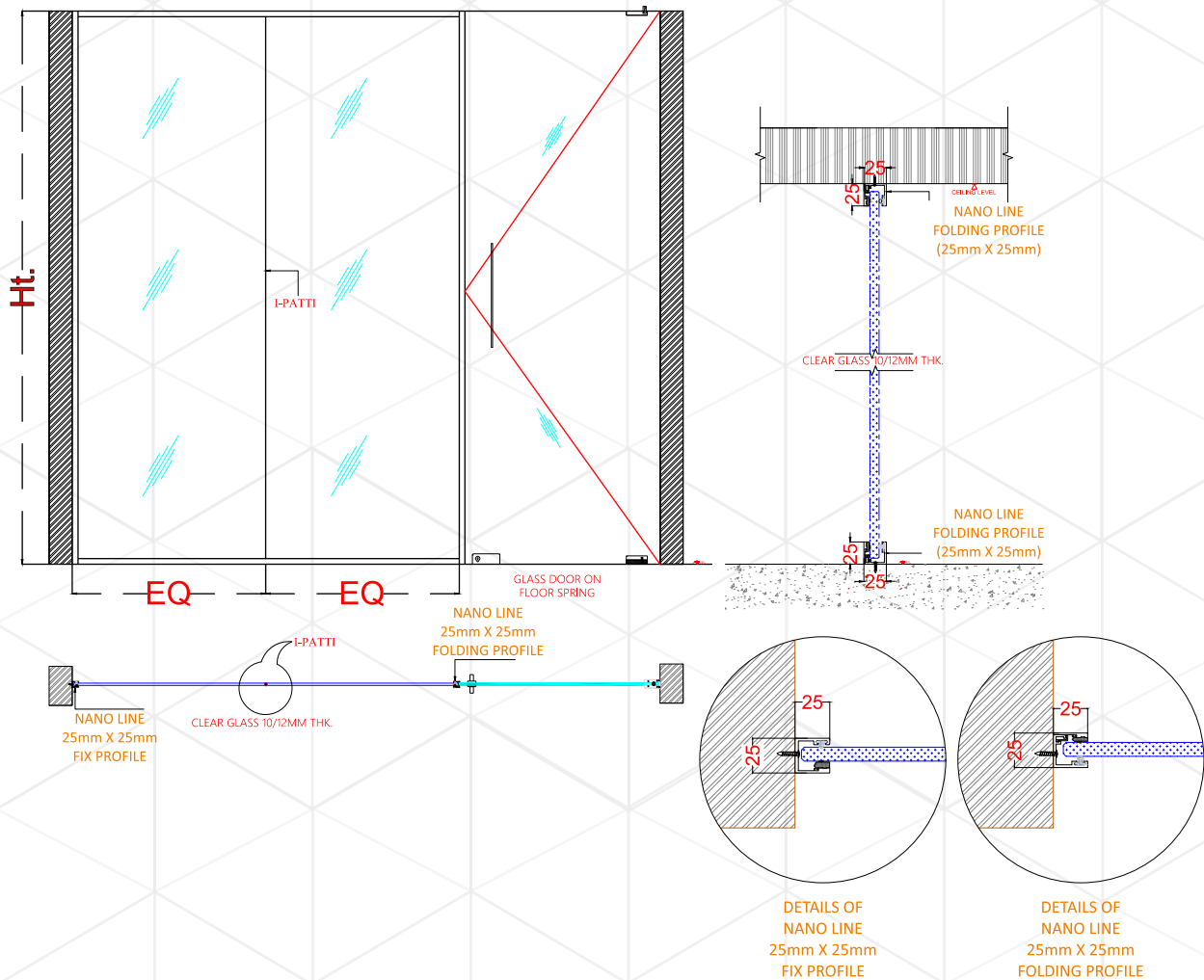





SCUBE SLENDER LINE 45 **45 x 25 Single Glaze**

PRACTICAL & AESTHETICAL APPROACH.

SCUBE SLENDER Line is the most commonly used setup, it helps designers in giving multiple design combination that can include Wood/Glass/ACP with certain design aspects also that includes grid formation.

SCUBE SLENDER Line is most suitable for office space above 300 sq.ft. where customers need more cabin partition, Access control system, Auto door closer & Acoustics.





SCUBE SLENDER LINE System is versatile enough incorporate and wide range of design combination to architects, Interior designers & Contractors also it provides easy installation, Maintenance & small lead time for fabrications.

Technical Specification

- Profile-25mmX45mm.
- Available Finishes – Black Matt / Silver Matt / Black Brush Finish/Silver Brush Finish/SS Brush Finish /SS Glossy Finish/Rose Gold /Powder Coat / or any other Anodized finishes Available.
- Partition Height upto 3600mm (12ft.).
- Single Glaze system.
- Glass Thickness - 8/10/12mm.
- Door Options - Frameless Door, Style Door, Solid Wooden Door, Sliding door, Style sliding door, Floor spring,, Overhead Door closer, Concealed Door closer.
- Door Accessories - Lock Body/Cylinder, Glaskar Hinges, Glaskar Locks, Access Control-Auto Attendance Machine, Face recognition access can be incorporated.
- Sound insulation – 32 / 36db.
- Easy Maintenance.

This is designed in various types to fulfill the requirements of the Customers. Moreover, the offered partition is made available to the Customers at affordable prices.

SCUBE SLENDER LINE 45

Technical Details

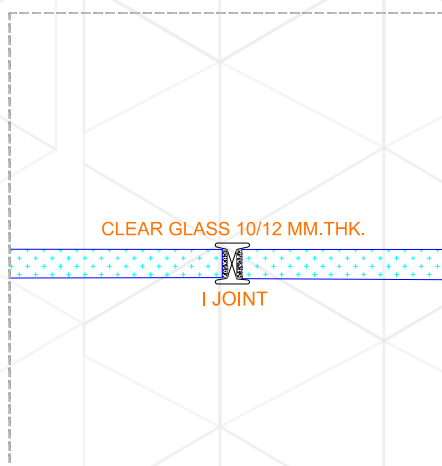
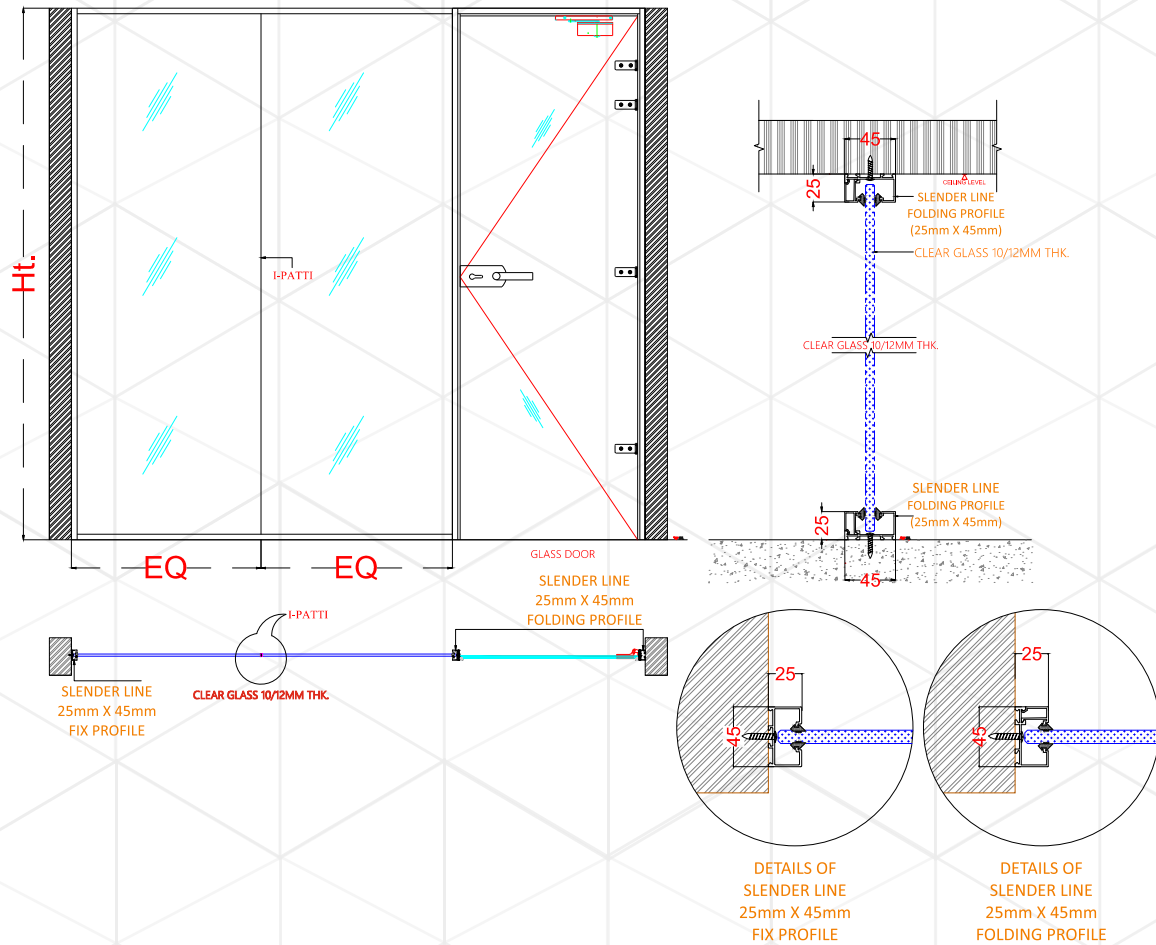

DETAIL OF 'I' JOINT PROFILE

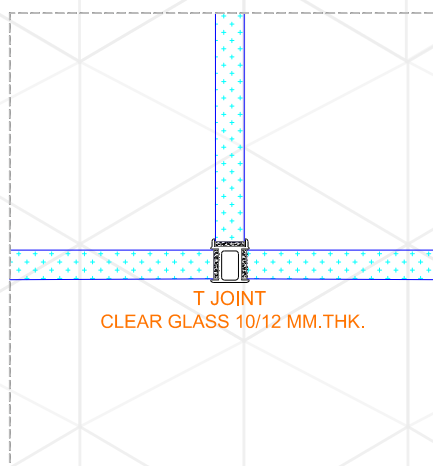

DETAIL OF 'T' JOINT PROFILE

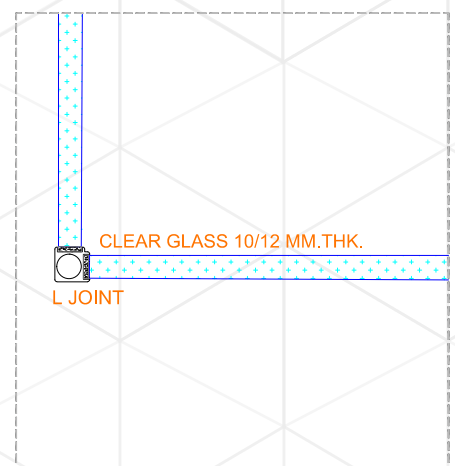

DETAIL OF 'L' JOINT PROFILE



SCUBE SLENDER LINE GRID 45

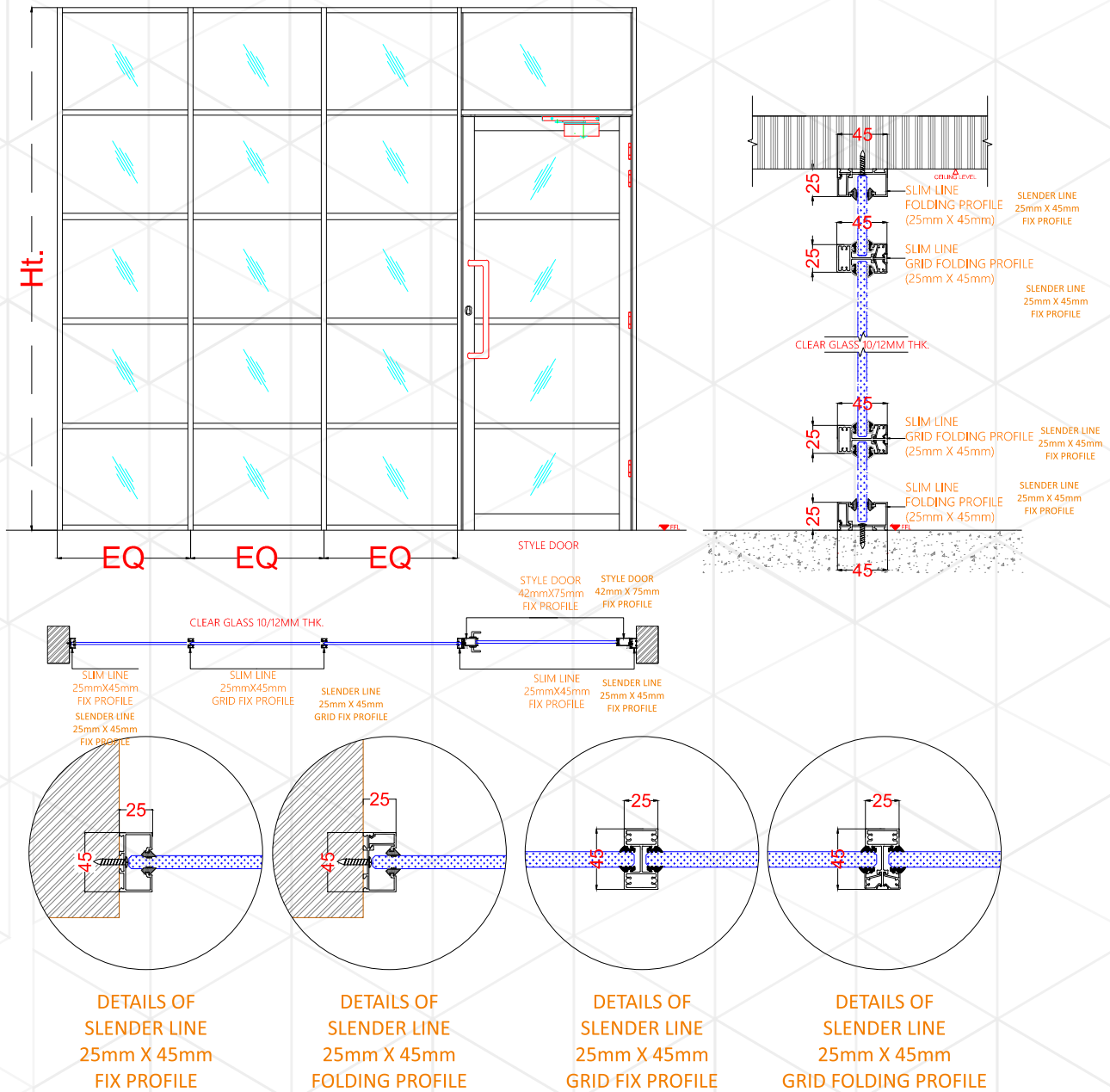





SCUBE TENOR LINE 100 **100 x 25 Single Glaze**

SCUBE Tenor of 5000 sq.ft and above, also the suitable height of the ceiling should be 12ft. Trend line gives a More heavy look to the partition and cabin. All possible permutation combinations of Glass/ ACP/Metal sheet & wood can be used.

It provides better acoustics , Attendance Machine Concealed wirings for server can also be incorporate in the Trend line setup.





SCUBE TENDOR LINE Glass Partition offers you a heavy look & feel. It enhances multiple aspects of office spaces for eg. Privacy, Light transparency, Sound Insulation, Auto attendance and Burglar alarm systems.

Technical Specification

- Profile-25mmX100mm.
- Available Finishes – Black Matt / Silver Matt / Black Brush Finish/Silver Brush Finish/SS Brush Finish /SS Glossy Finish/Rose Gold /Powder Coat / or any other Anodized finishes Available.
- Partition Height upto 3600mm(12ft.).
- Single Glaze system.
- Glass Thickness- 8/10/12mm.
- Door Options- Frameless Door, Style Door ,Sliding door, Solid wooden door.
- Door Accessories - Access Control-Auto Attendance Machine, Face recognition access.
- Sound insulation – 32 / 36db.
- Easy Maintenance .

SCUBE TENDOR LINE Glass Partition gives a seamless look from outside the cabin while offering good strength /rigidity due to its width.

SCUBE TENOR LINE 100

Technical Details

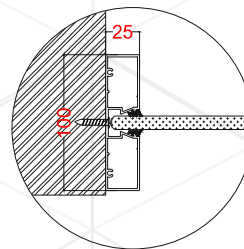
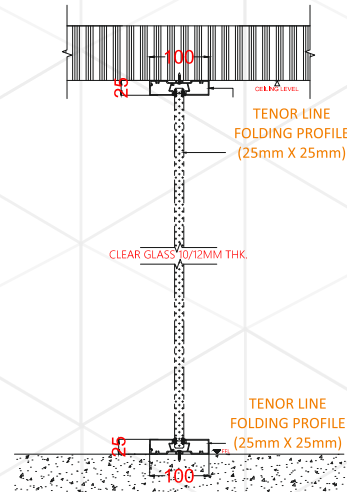
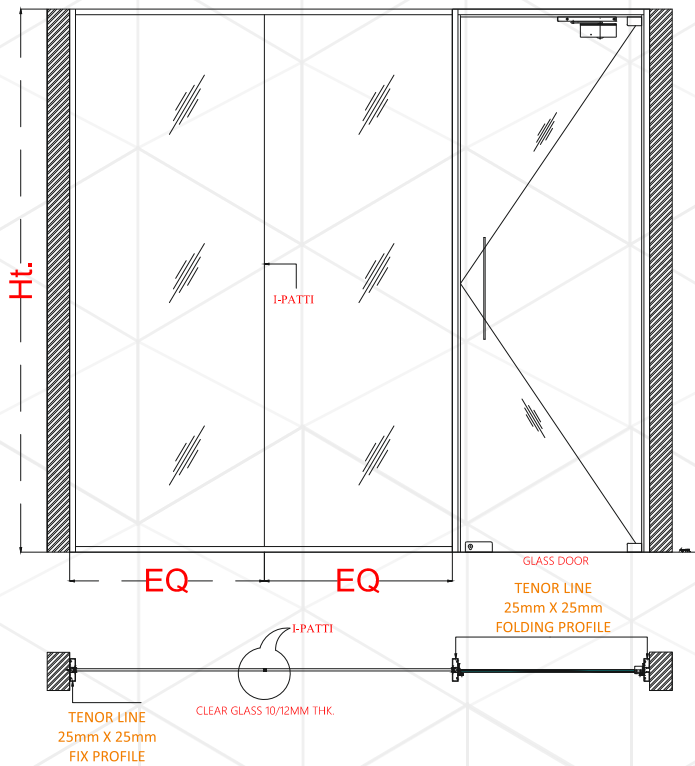

DETAILS OF
TENOR LINE
25mm X 25mm
FIX PROFILE

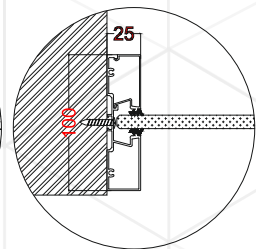

DETAILS OF
TENOR LINE
25mm X 25mm
FOLDING PROFILE

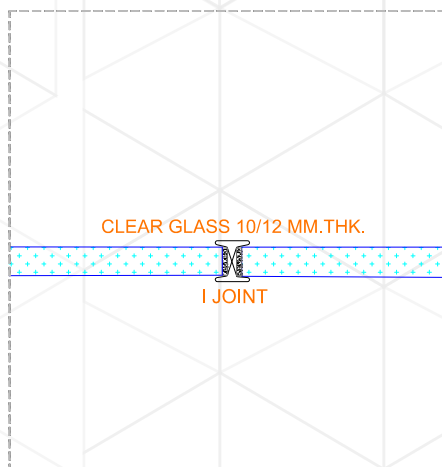

DETAIL OF 'I' JOINT
PROFILE

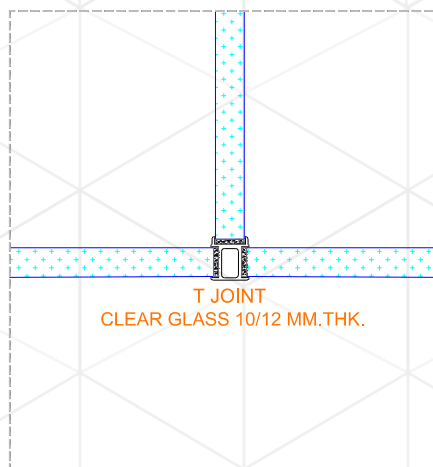

DETAIL OF 'T' JOINT
PROFILE

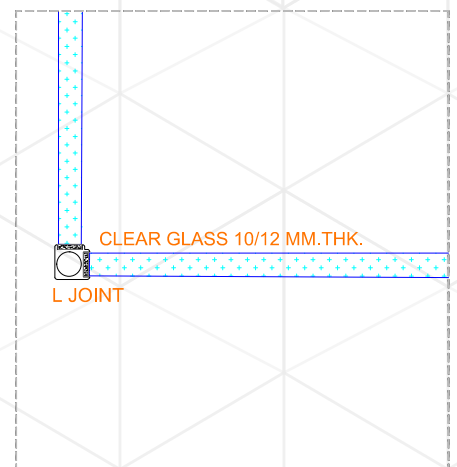

DETAIL OF 'L' JOINT
PROFILE





SCUBE GRANDE LINE 100

100 x 25 Double Glaze

SCUBE GRANDE LINE SETUP IS A PREMIUM SETUP OF OFFICES.

A Contemporary & a luxurious look and feel can be achieved in the High line setup.

SCUBE GRANDE Line double glass allows design flexibility with high acoustics, due to use of double glass in the setup.

Sign board, Venetian blinds / Pebbles / Marble Artifacts / Paintings.

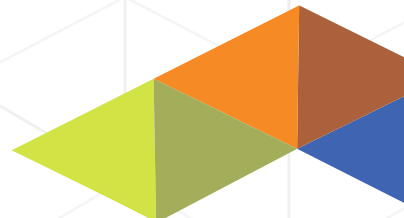



SCUBE GRANDE LINE is the most luxurious offering for office Partition. It gives you innumerable support for design combination. The double feature of highline system will give you high acoustics & complete peace of mind.

Technical Specification

- Profile-25mmX100mm.
- Aluminium Finish - Black Matt / Silver Matt / Black Brush Finish/Silver Brush Finish/Rose Gold /Powder Coat /or any other Anodized finishes Available.
- Partition Height upto 3600mm(12ft.).
- Double Glaze system.
- Demountable safety glass.
- Glass Thickness- 10/12mm.
- Door Options-Frame Door, Frameless Door, Style Door & Sliding door.
- Sound insulation – 40db.
- Easy Maintenance.

SCUBE GRANDE Line is particularly ideal for offices, Meeting rooms, Highways, High traffic zones, Party halls.

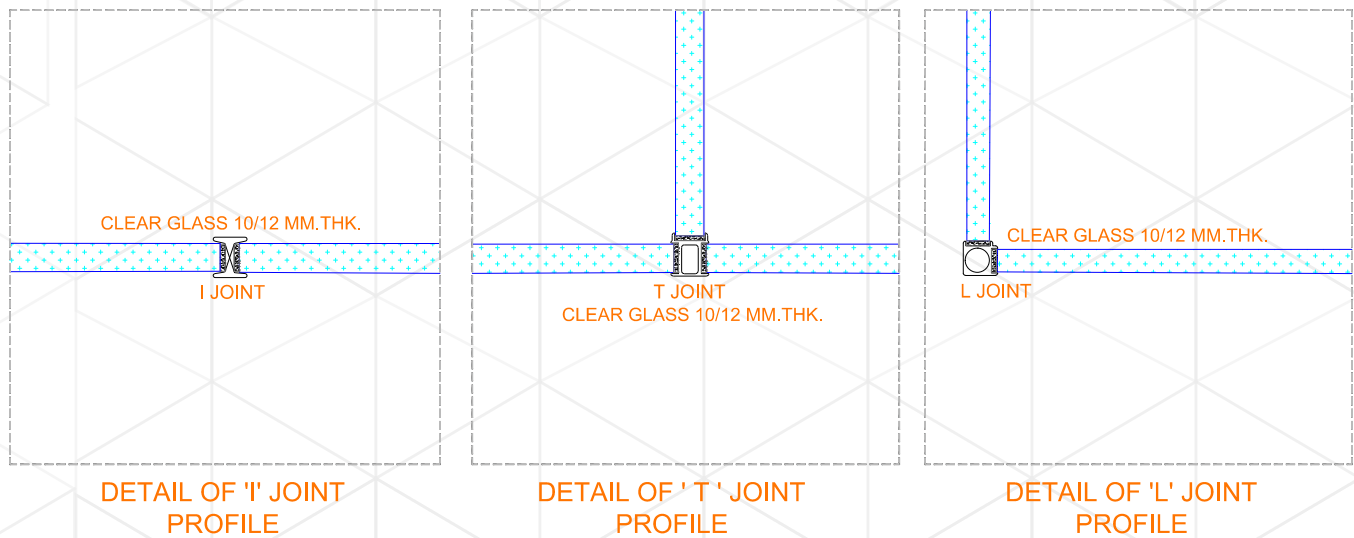
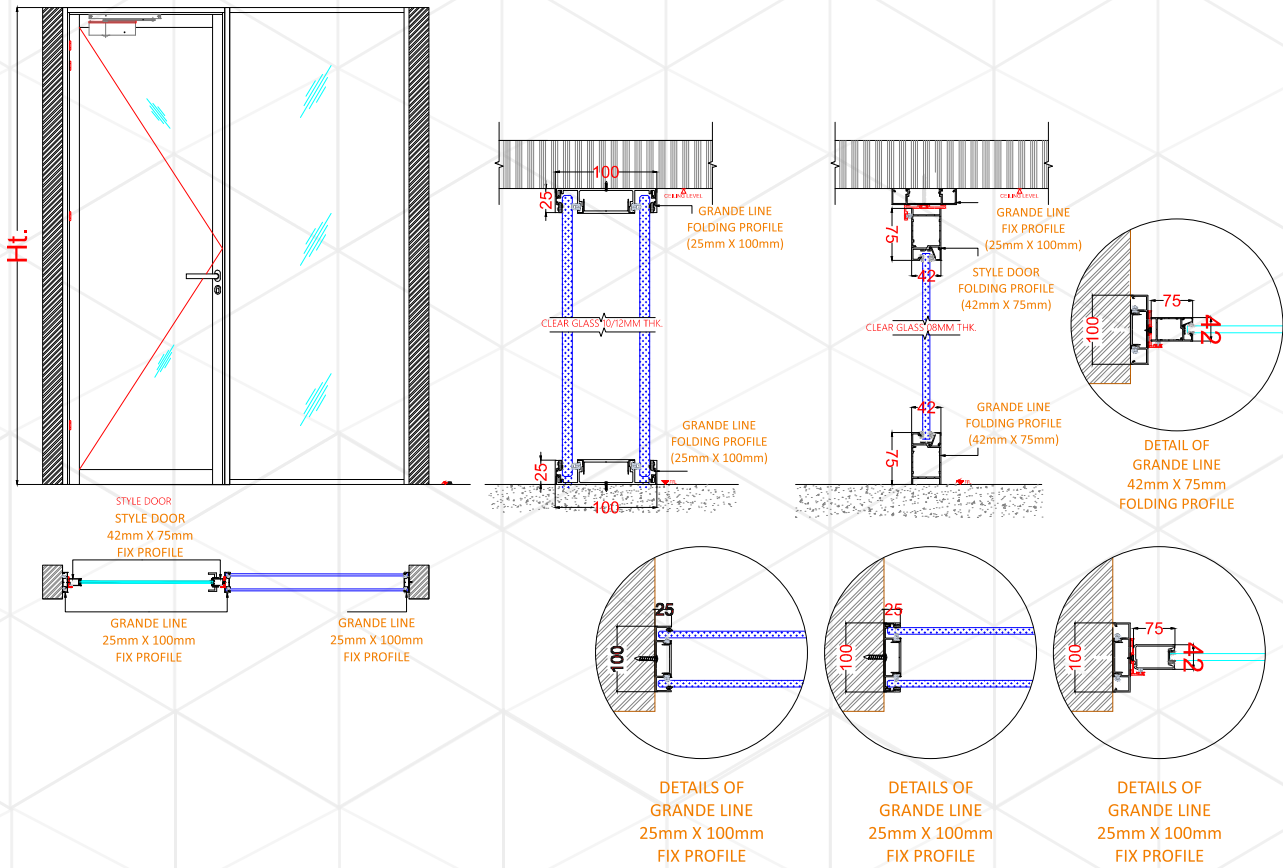



MAGNA LINE OPAL S16 SERIES

Technical Details

OPAL FLOOR SPRING MOUNTED SERIES

FINISH - ALUMINIUM / BLACK / ROSE GOLD / GOLDEN / GOLDEN MATT/
CHAMPAGNE/ANTIQUE

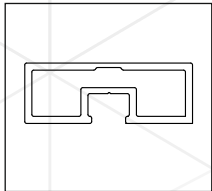

SIDE PROFILE
SIZE 3000/3600



FLOOR SPRING

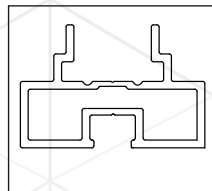

TOP/BOTTOM PROFILE
SIZE 3000/3600



PIVOT & ARM FOR FLOOR HINGE

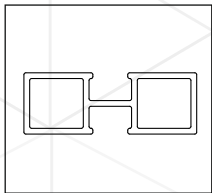

DIVIDER PROFILE
SIZE 3000/3600



OPENABLE HANDLE WITH LOCK

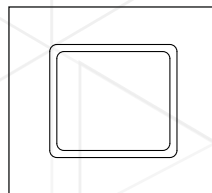

STICK ON DIVIDER PROFILE
SIZE 3000/3600



PROFILE CONNECTOR
MATERIAL-MS

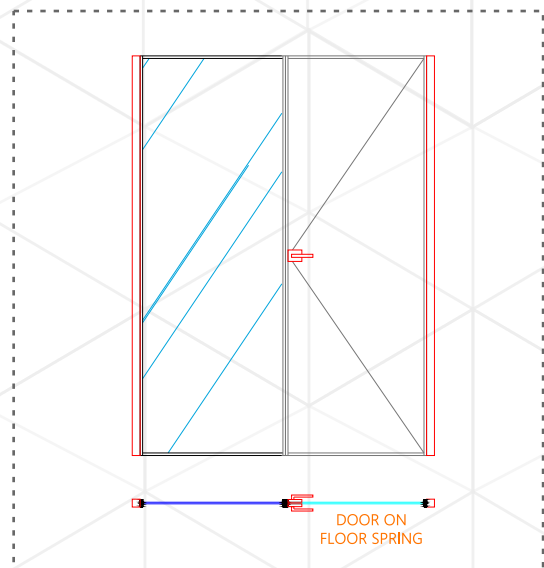



Magna Line Opal series feature Partition of aluminium frames, Which Provide support & stability, the enclosures or partitions are designed to operate in swing type doors for entry & exit with help of support hardware as per customers choice.

Technical Specification

- Profile - 45X16mm.
- Available Finishes- Black Matt / Black Brush Finish/Golden Finish/Rose Gold Finish/Antique Finish/Powder Coat or any other Anodized Finishes available.
- Partition height upto 2700mm (9ft.)
- Single Glaze system.
- GlassThickness -8mm.
- Easy Maintenance.

OPAL FLOOR SPRING MOUNTED SERIES



MAGNA LINE OPAL S16 SERIES

Magna Line Opal S 16 series is a wonderful & elegant series, it provides minimalistic look of aluminium profiles in any partitions.

Magna line systems allow for light weight doors in openable format with use of floor spring mounted series with pivot system that can be concealed within the aluminium frames, making it completely invisible.





OPAL CORNER HINGE MOUNTED SERIES

FINISH- ALUMINIUM / BLACK / ROSE GOLD / GOLDEN / GOLDEN MATT/
CHAMPAGNE/ANTIQUE

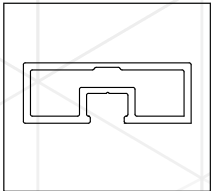

SIDE PROFILE
SIZE 3000/3600



OPENABLE HANDLE WITH LOCK

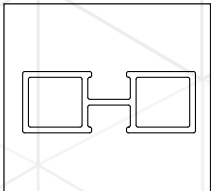

DIVIDER PROFILE
SIZE 3000/3600

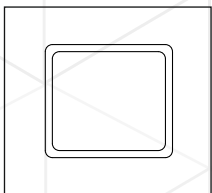

STICK ON DIVIDER PROFILE
SIZE 3000/3600



PROFILE CONNECTOR
MATERIAL-MS



CORNER PIVOT HINGE

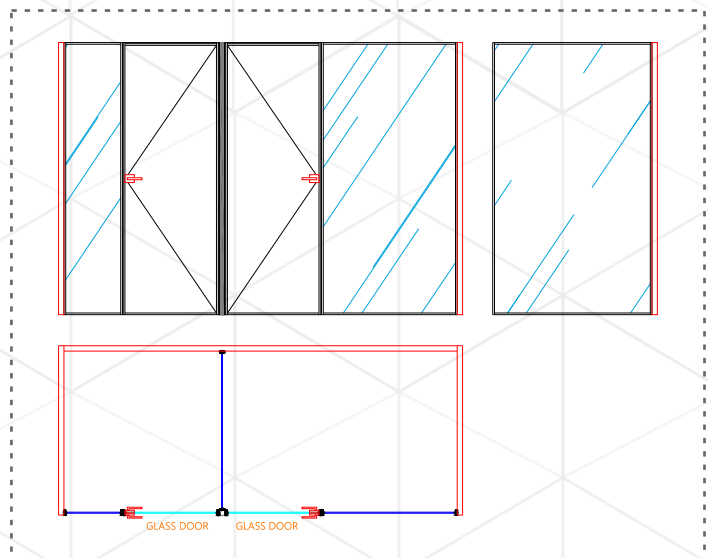



Magna Line Opal series are more popular in damp environments like bathroom due to its high corrosion resistance & ease of maintenance.

Technical Specification

- Profile - 45X16mm.
- Available Finishes- Black Matt / Black Brush Finish/Golden Finish/Rose Gold Finish/Antique Finish/Powder Coat or any other Anodized Finishes available.
- Partition height upto 3000mm (10ft.)
- Single Glaze system.
- GlassThickness -8mm.
- Easy Maintenance.

OPAL CORNER HINGE MOUNTED SERIES

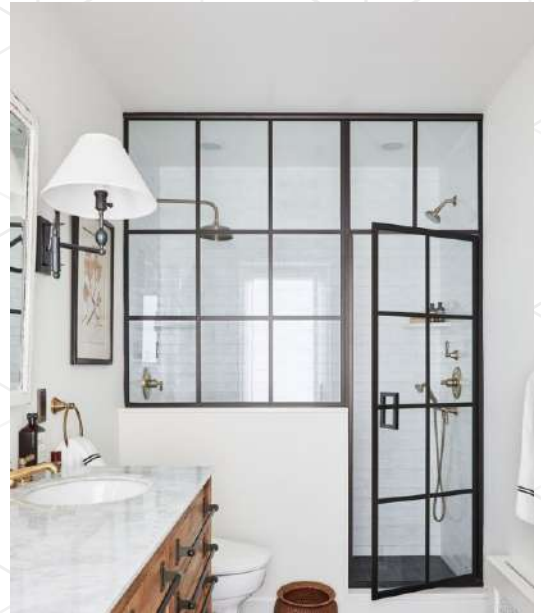

MAGNA LINE OPAL S16 SERIES

Magna Line Opal S 16 series is a wonderful & elegant series, it provides minimalistic look of aluminium profiles in any partitions.

Magna line systems allow for light weight doors in openable format with use of corner hinge mounted series with a variety of locking system.

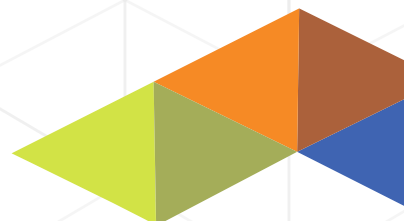



OPAL SIDE MOUNTED HINGE SERIES

FINISH- ALUMINIUM / BLACK / ROSE GOLD / GOLDEN / GOLDEN MATT/
CHAMPAGNE/ANTIQUE

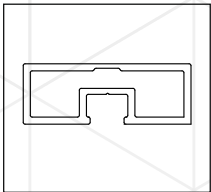

SIDE PROFILE
SIZE 3000/3600



FLUSH DOOR HINGES

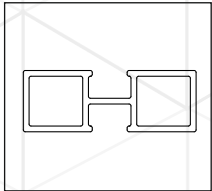

DIVIDER PROFILE
SIZE 3000/3600

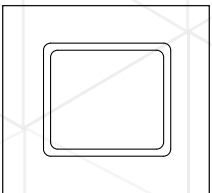

STICK ON DIVIDER PROFILE
SIZE 3000/3600



PROFILE CONNECTOR
MATERIAL-MS



OPENABLE HANDLE
WITH LOCK

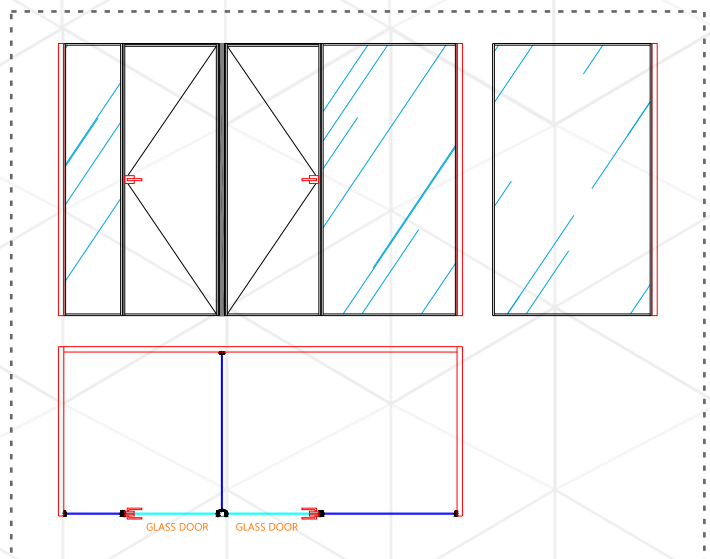



Magna Line Opal series feature Partition of aluminium frames, Which Provide support & stability, the enclosures or partitions are designed to operate in swing type doors for entry & exit with help of support hardware as per customers choice.

Technical Specification

- Profile - 45X16mm.
- Available Finishes- Black Matt / Black Brush Finish/Golden Finish/Rose Gold Finish/Antique Finish/Powder Coat or any other Anodized Finishes available.
- Partition height upto 3000mm (10ft.)
- Single Glaze system.
- GlassThickness -8mm.
- Easy Maintenance.

OPAL SIDE MOUNTED HINGE SERIES



OPAL SIDE MOUNTED HINGE SERIES

Magna Line Opal S 16 series is a wonderful & elegant series, it provides minimalistic look of aluminium profiles in any partitions.

Magna line systems allow for light weight doors in openable format with use of side mounted hinge with a variety of locking system.

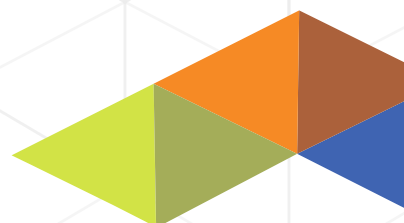



OPTRA TELESCOPIC SYSTEMS (1 +1)

FINISH - ALUMINIUM / BLACK / ROSE GOLD / GOLDEN / GOLDEN MATT/
CHAMPAGNE/ANTIQUE

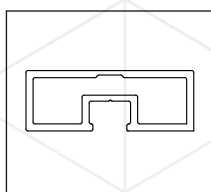

SIDE PROFILE
SIZE 3000/3600



PROFILE CONNECTOR
MATERIAL-MS

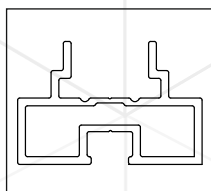

TOP/BOTTOM PROFILE
SIZE 3000/3600



TELESCOPIC FITTING
HARDWARE

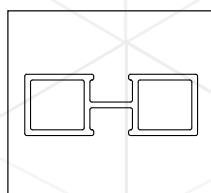

DIVIDER PROFILE
SIZE 3000/3600



SLIDING DOOR HANDLE

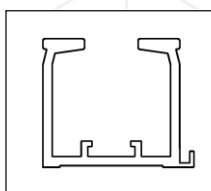

TOP TRACK PROFILE
SIZE 3000/3600

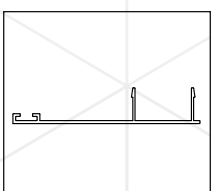

TOP TRACK COVER PROFILE
SIZE 3000/3600

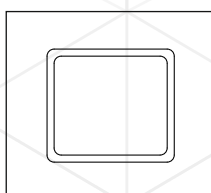

STICK ON DIVIDER PROFILE
SIZE 3000/3600

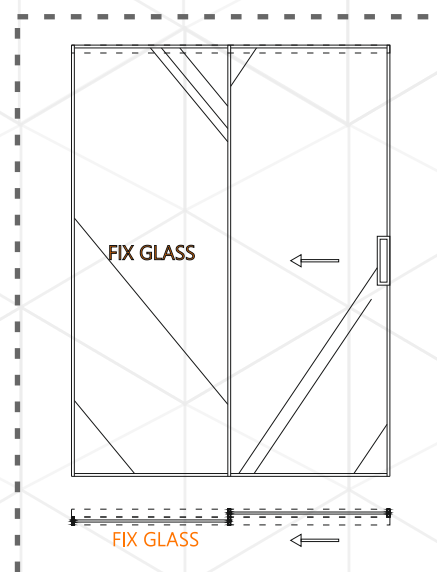



Magna Line Optra series is a telescopic sliding room partition system that uses a series of interconnected aluminium profiles to create movable shutter to divide a room or space.

Technical Specification

- Profile - 45X16mm.
- Available Finishes- Black Matt / Black Brush Finish/Golden Finish/Rose Gold Finish/Antique Finish/Powder Coat or any other Anodized Finishes available.
- Partition height upto 3600mm (12ft.)
- Single Glaze system.
- Glass Thickness -8mm.
- Easy Maintenance.

Magna Line Optra series is mostly used in large apartments, Villas, Bungalows, & Conference halls.

OPTRA TELESCOPIC SYSTEMS (1 +1)



MAGNA LINE OPTRA SERIES

Magna Line telescopic sliding room partition profile is made up of two main components the track and the panel.

The track is typically mounted on the ceiling of the room, and the panels are attached to rollers that slide along the track, allowing them to be easily moved and configured as needed.

It's Available in wide varieties of finishes.





OPTRA TELESCOPIC SYSTEMS (2 +1)

FINISH - ALUMINIUM / BLACK / ROSE GOLD / GOLDEN / GOLDEN MATT/
CHAMPAGNE/ANTIQUÉ

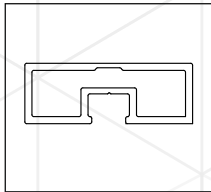

SIDE PROFILE
SIZE 3000/3600



PROFILE CONNECTOR
MATERIAL-MS

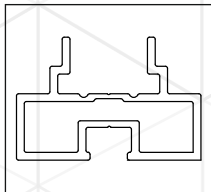

TOP/BOTTOM PROFILE
SIZE 3000/3600



TELESCOPIC FITTING
HARDWARE

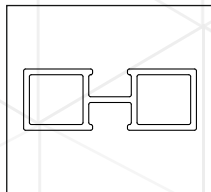

DIVIDER PROFILE
SIZE 3000/3600

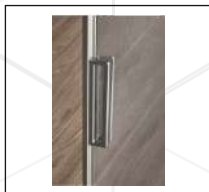

SLIDING DOOR HANDLE

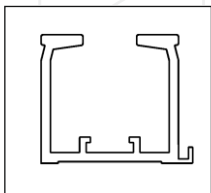

TOP TRACK PROFILE
SIZE 3000/3600

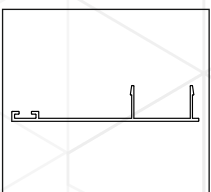

TOP TRACK COVER
PROFILE
SIZE 3000/3600

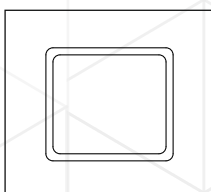

STICK ON DIVIDER PROFILE
SIZE 3000/3600

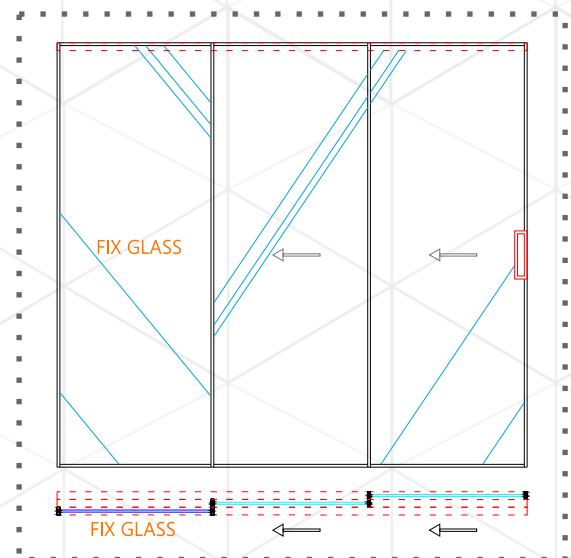

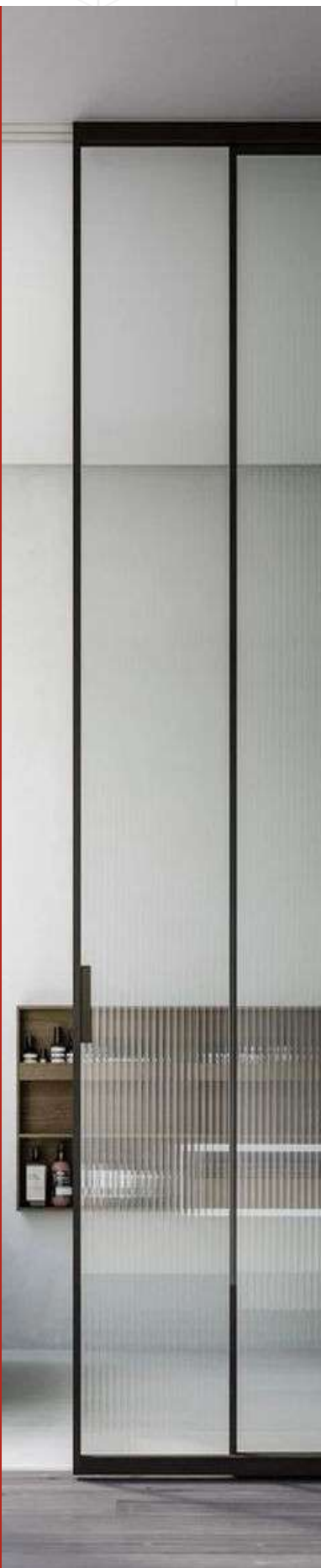

Magna Line Optra series is a telescopic sliding room partition system that uses a series of interconnected aluminium profiles to create movable shutter to divide a room or space.

Technical Specification

- Profile - 45X16mm.
- Available Finishes- Black Matt / Black Brush Finish/Golden Finish/Rose Gold Finish/Antique Finish/Powder Coat or any other Anodized Finishes available.
- Partition height upto 3600mm (12ft.)
- Single Glaze system.
- Glass Thickness -8mm.
- Easy Maintenance.

Magna Line Optra series is mostly used in large apartments, Villas, Bungalows , & Conference halls.

OPTRA TELESCOPIC SYSTEMS 2+1



MAGNA LINE OPTRA SERIES

Magna Line telescopic sliding room partition profile is made up of two main components the track and the panel.

The track is typically mounted on the ceiling of the room, and the panels are attached to rollers that slide along the track, allowing them to be easily moved and configured as needed.

It's Available in wide varieties of finishes.





OPTRA TELESCOPIC SYSTEMS (3 +1)

FINISH- ALUMINIUM / BLACK / ROSE GOLD / GOLDEN / GOLDEN MATT/CHAMPAGNE/ANTIQUE

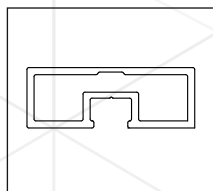

SIDE PROFILE
SIZE 3000/3600



PROFILE CONNECTOR
MATERIAL-MS

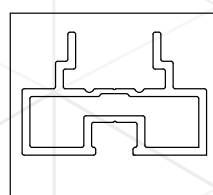

TOP/BOTTOM PROFILE
SIZE 3000/3600



TELESCOPIC FITTING HARDWARE

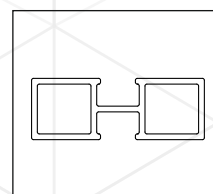

DIVIDER PROFILE
SIZE 3000/3600



SLIDING DOOR HANDLE

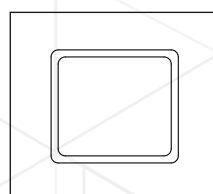

STICK ON DIVIDER PROFILE
SIZE 3000/3600

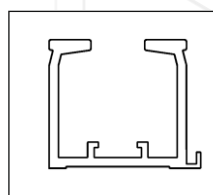

TOP TRACK PROFILE
SIZE 3000/3600

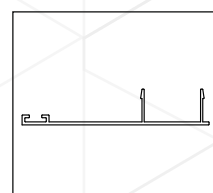

TOP TRACK COVER PROFILE
SIZE 3000/3600

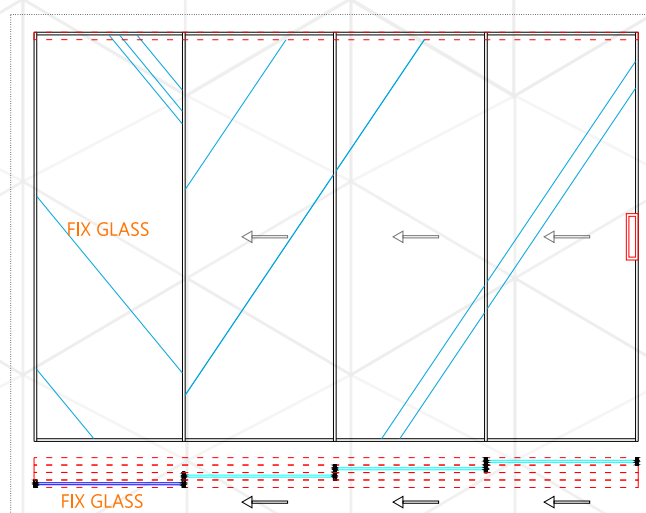



Magna Line Optra series is a telescopic sliding room partition system that uses a series of interconnected aluminium profiles to create movable shutter to divide a room or space.

Technical Specification

- Profile - 45X16mm.
- Available Finishes- Black Matt / Black Brush Finish/Golden Finish/Rose Gold Finish/Antique Finish/Powder Coat or any other Anodized Finishes available.
- Partition height upto 3600mm (12ft.)
- Single Glaze system.
- GlassThickness -8mm.
- Easy Maintenance.

Magna Line Optra series is mostly used in large apartments, Villas, Bungalows, & Conference halls.

OPTRA TELESCOPIC SYSTEMS (3 +1)



MAGNA LINE OPTRA SERIES

Magna Line telescopic sliding room partition profile is made up of two main components the track and the panel.

The track is typically mounted on the ceiling of the room, and the panels are attached to rollers that slide along the track, allowing them to be easily moved and configured as needed.

It's Available in wide varieties of finishes.





OPTRA SYNCHRO SLIDING SERIES

FINISH- ALUMINIUM / BLACK / ROSE GOLD / GOLDEN / GOLDEN MATT/CHAMPAGNE/ANTIQUE

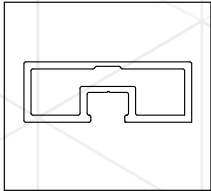

SIDE PROFILE
SIZE 3000/3600

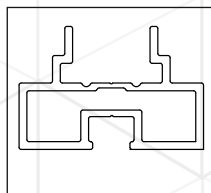

TOP/BOTTOM PROFILE
SIZE 3000/3600

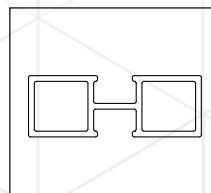

DIVIDER PROFILE
SIZE 3000/3600

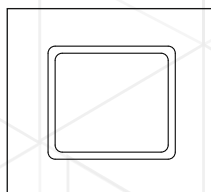

STICK ON DIVIDER PROFILE
SIZE 3000/3600

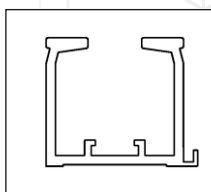

TOP TRACK PROFILE
SIZE 3000/3600

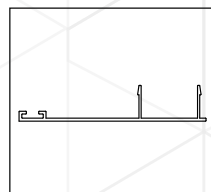

TOP TRACK COVER PROFILE
SIZE 3000/3600



PROFILE CONNECTOR
MATERIAL-MS



TELESCOPIC FITTING HARDWARE



SLIDING DOOR HANDLE

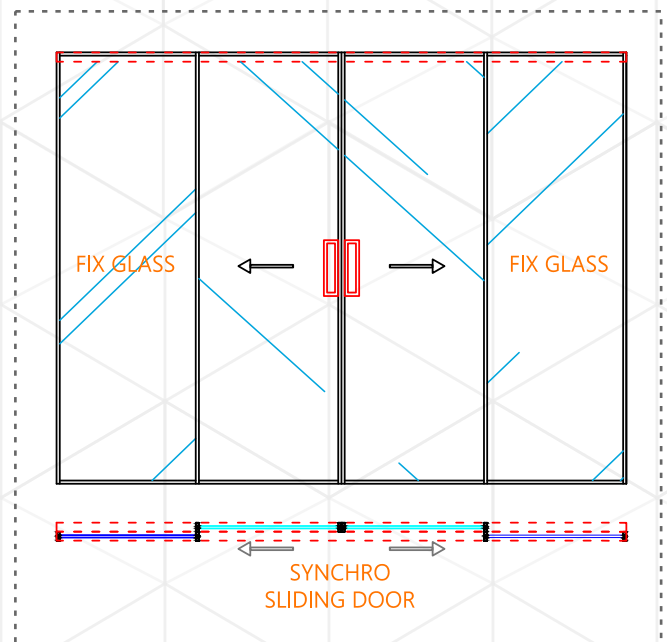



Magna Line Optra series is a Synchro sliding room partition system that uses a series of interconnected aluminium profiles to create movable shutter to divide a room or space.

Technical Specification

- Profile - 45X16mm.
- Available Finishes- Black Matt / Black Brush Finish/Golden Finish/Rose Gold Finish/Antique Finish/Powder Coat or any other Anodized Finishes available.
- Partition height upto 3600 (12ft.)
- Single Glaze system.
- Glass Thickness -8mm.
- Easy Maintenance.

Magna Line Optra series is mostly used in large Apartments, Villas, Bungalows & Conference halls.

OPTRA SYNCHRO SLIDING SERIES



MAGNA LINE OPTRA SERIES

Magna Line synchro sliding room partition profile is made up of two main components, the track and the panel.

The track is typically mounted on the ceiling of the room, and the panels are attached to rollers that slide along the track in opposite direction, allowing them to be easily moved and configured as needed.

It's Available in wide varieties of finishes.

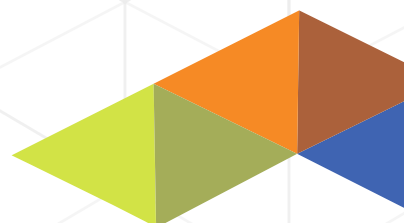

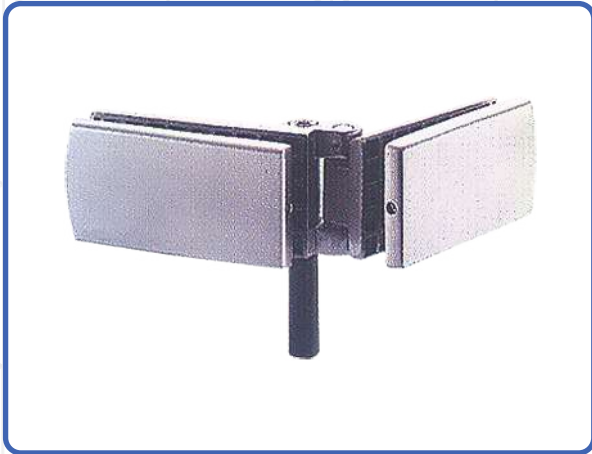



Top Track



Bottom Track



**Glass to Glass
Interconnecting Hinge**

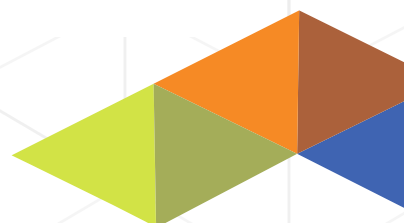



Bottom Patch Lock



Concealed Door Closer



Open Door Closer



Flush Door Hinges



Glass Door Hing

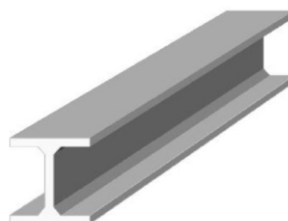

'I' Profile



Carpet Transition Profile

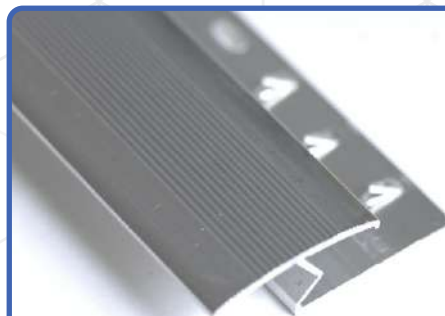

Carpet Transition Profile



Mortice Lock



Pivot Hinges



Q Handle



Saddle Plate For Door Closer



Sliding Glass Door Roller



Studio Lock



Hat Section



Corner Guard





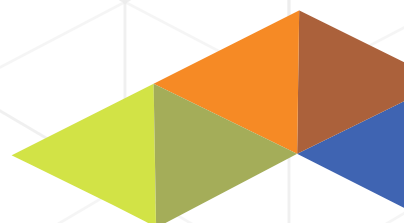



Fix Shower Hinges SS 304 Grade



Glass to Glass Hinges 180° 304 Grade



Shower Towel Handle



Wall to Glass Shower Hinges 304 Grade



Glass to Glass Hinges 135° 304 Grade



Shower Handle SS 304



Shower Handle SS 304



Wall to Pipe Connector



Shower Handle SS 304



Pipe To Glass Connector End Cap



Pipe to Glass Connector

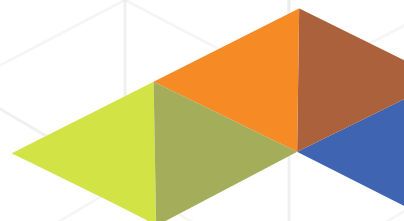



MODULAR FURNITURE

OFFICE FITTINGS WORKSTATION

Conference Table

We design and facilitate high-quality conference tables perfect for any business or organization looking to create a professional and functional meeting space.



Wall Partitions - Full Height

Aesthetically designed in different materials, styles, and finishes, these partitions are customized to fit any space.

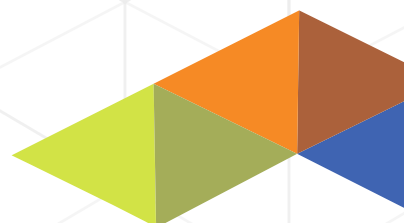

Wall Partitions -Low Height

Facilitating collaborative workspaces or separate different areas of your spaces with our practical and cost-effective solution.



Cabin Table

Customized tables designed ergonomically in different sizes, with built-in storage, cable management systems to enhance comfort and productivity.



Desksystems

Whether you need a single desk or a large workstation for your entire team, we offer a solution that meets your needs and exceeds your expectations.



Storage Systems

Our Storage Solutions are designed to provide ample storage space while enhancing the aesthetics of your workspace. They come in customizable sizes, with locking mechanisms, and adjustable shelves.



Over Head Storage



Full Height Storage



Low Height Storage



Linear System

We specialize in creating sleek and functional linear workspaces, whether you're looking for a straight, L-shaped, or U-shaped design, we offer a range of configurations that can be customized to fit your specific needs and preferences.



Partition System

Our Partition Systems provide a flexible and functional way to divide your workspace and create private areas, while still maintaining an open and collaborative environment and enhancing the overall aesthetic of your workspace.



Cubicle System

An efficient and flexible way to organize your workspace, creating individual workstations that help to promote productivity and privacy. Providing tailored solutions with our expertise, best quality, and efficient customer service.



Conference System

We understand the importance of a well-designed meeting table, as it serves as the focal point for any important discussion or collaboration in the workplace. Designed to impress, our meeting tables are high in functionality and durability.

U Shape Conference Table With Pop Up Box For Connectivity.

Classic Conference Room With Box For Connectivity.

Round Table For Smaller Meeting Areas.

Common Sitting Area Round Tables.

L Shape Cabin Tables.

Cabin Tables.

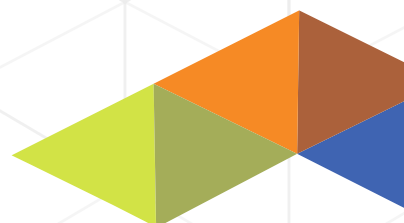

Meeting Table

We understand the importance of a well-designed meeting table, as it serves as the focal point for any important discussion or collaboration in the workplace. Designed to impress, our meeting tables are high in functionality and durability.



Café & Training Area

An efficient and flexible way to organize your workspace, creating individual workstations that help to promote productivity and privacy. Providing tailored solutions with our expertise, best quality, and efficient customer service.



COMPLETED PROJECTS

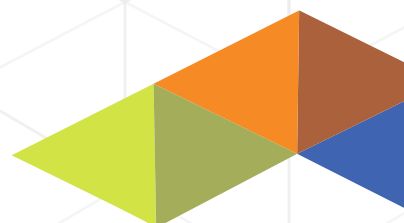



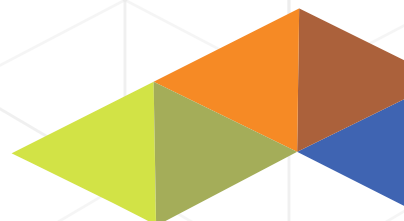
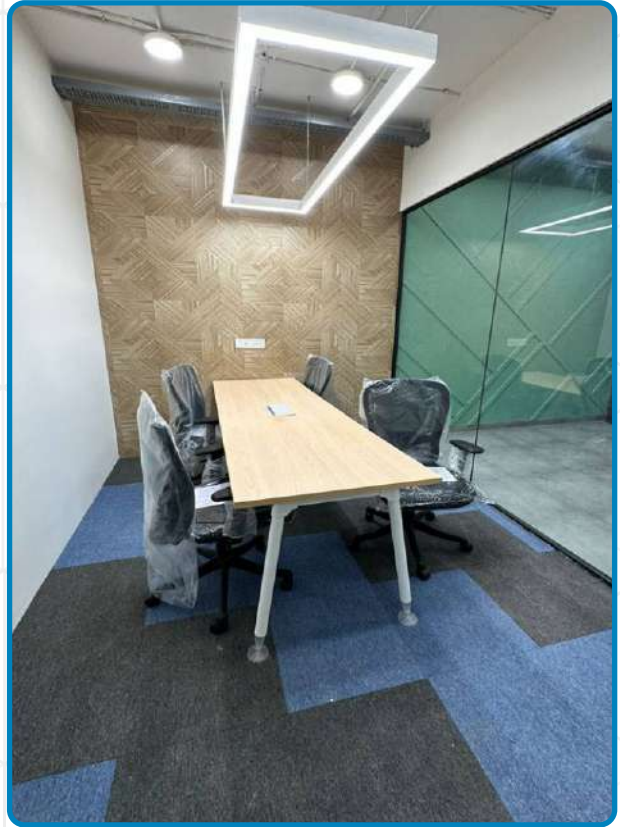

OUR CLIENT LIST



**GARWARE
CLUB HOUSE**

Infosys[®]
Navigate your next



Mercedes-Benz

THEHIVE
COLLABORATIVE WORK SPACES



ANSYS[®]



Prince Aly Khan Hospital
The ISO 9001 Certified Hospital



CHALET
HOTELS



STL

Dräger





SIEMENS

eClerx

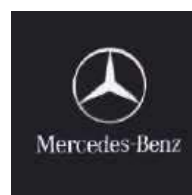

BOMBARDIER



TOLL

Uber

wework



OUR CLIENT LIST







📍 **MUMBAI** : SCUBE Shop No 1, Shantinath Empress, C Wing, Poonam Sagar Complex,
Mira Road East - 401107

📍 **PUNE** : C1- C2 Building, Flat 103, Atlanta Society, Near Wakad Flyover, Hinjewadi,
Pune, Maharashtra - 411057

📞 9619301608, 8850555455 ✉ E-mail : sales@scubes.in 🌐 www.scubes.in